



Bay Architects

18201 Gulf Freeway
Webster, Texas 77598
Tel 281.286.6605
Fax 281.286.9606

ADDENDUM NO. 06
June 8, 2010

Project: **Allied Health Addition**
San Jacinto College – Central Campus

Issued by: **Bay Architects, Inc.**
18201 Gulf Freeway
Webster, TX 77598
281-286-6605

Bay Project No.: **0822**

Prepared for: **CM@R Proposer**



PART A: NOTICE TO PROPOSERS:

1. Receipt of this Addendum shall be acknowledged on the Proposal Form. Failure to do so may subject Proposers to disqualification. Each proposer shall make necessary adjustments and submit his proposal with full knowledge of all modifications, clarification, and supplemental data included therein.
2. This Addendum forms part of the Contract Documents and shall be incorporated integrally therewith. Where provisions of the following supplemental data differ from those of previously issued documents, this Addendum shall govern.
3. The following Contract Documents have been issued to date delineating the Work (Project).

Contract Documents	May 21, 2010
Addendum No. 01	May 28, 2010
Addendum No. 02	June 2, 2010
Addendum No. 03	June 4, 2010
Addendum No. 04	June 4, 2010
Addendum No. 05	June 7, 2010

4. This Addendum consists of: ADD06 1– ADD06-4; Revised Table of Contents; Sketches ADD-06-SK01 through ADD-06-SK02, ADD-06-SK03A, ADD-06-SK03B, ADD-06-SK03C. ADD-06-SK04through ADD-06-SK20. Total pages included in this Addendum: 36 pages.

PART B: CHANGES TO PRIOR ADDENDUM

“Any changes to prior issued addendum materials are listed here.”

5. None

PART C: CHANGES TO THE PROJECT MANUAL

6. Table of Contents
 - a. Delete Table of Contents and replace with the one attached to this Addendum.
7. Section 02780 Interlocking Concrete Pavers
 - a. Page 3, Article 2.3 Material, paragraph B, delete last sentence and replace with “The Color of the pavers will be “Prairie Blend.”

8. Section 02795 Permeable Interlocking Concrete Pavers
 - a. Page 4, Article 2.1 Summary, paragraph B, 01. b, delete "...color to be selected by the Architect" and replace with "The Color of the pavers will be Prairie Blend."

9. Section 04200 Unit Masonry
 - a. Page 5, line 25, change texture from "Sawed Face" to "Honed Face"

10. Section 07110 Membrane Waterproofing & Thru-Wall Flashing
 - a. Article 1.6 Definitions, paragraph A. add: "Dampproofing" is also a term synonymous with Waterproofing Membrane, and as such will use the products in this section.

11. Section 07210 Building Insulation
 - a. Article 2.1 Materials, add paragraph D and E as follows:
 - D. Curtain Wall Insulation
 - a. Installation at glass spandrel for a perimeter fire containment system. Should be mechanically attached to horizontal and vertical mullions with manufacturer's recommended insulation fasteners. Fasteners into aluminum shall be stainless steel. Complete with manufacturers recommended compatible furring channels, "L" angles, and "T" bars and fasteners. Safing insulation shall be included for a complete system.
 - b. 2" thick mineral wool (minimum)
 - c. R value: 4.2 per inch
 - d. Density: 8.0 pcf (nominal)
 - e. Facing: unfaced
 - f. Special 'Green' Fiber (90% recycled)
 - g. Complies with ASTM C 665, ASTM C 612, ASTM E 136 (NFPA 220), ASTM E 96, ASTM C 1104, ASTM C 356, ASTM E 84 - 0 flame spread and 0 smoke developed.
 - E. Safing Insulation
 - a. Installation at glass spandrel for a perimeter fire containment system, should be compression fitted between slab edge and the Curtain Wall insulation, leaving no voids.
 - b. 2" thick mineral wool (minimum)
 - c. Density: 4.0 pcf
 - d. Facing: unfaced
 - e. Special 'Green' Fiber (90% recycled)
 - f. Complies with ASTM C665, ASTM C 612, ASTM E 136 (NFPA 220), ASTM E96, ASTM C 1104, ASTM E 84 - 0 flame spread and 0 smoke developed.
 - b. Article 2.2 Manufacturers, add paragraph C as follows:
 - B. Curtain Wall and Safing Insulation:
 - a. 'FireSpan 90' Curtain Wall Insulation and Thermafiber Safing manufactured by Thermafiber, Wabash, IN.

12. Section 07211 Building Insulation – Water Blown Foam
 - a. Article 2.1 Manufacturer: Add paragraph B as follows:
 - B. Icynene LD-R-50 is an approved 'Rapidly Renewable' insulation as manufactured by Icynene, Inc., Mississauga, ON, Canada. However it may not qualify for MR Credit 5 - Regional Materials.

- b. Article 2.2 Materials: Add paragraph E as follows:
 - E. Water Blown Foam insulation shall be installed in the exterior stud walls to achieve an R-19 value, no matter what the thickness is indicated on the drawings. The insulation thickness as indicated on the drawings is for the 'BioBased' Insulation specified and will achieve an R-19 value at that thickness.
- 13. Section 07536 Modified Bituminous Membrane Roofing
 - a. Line 3, Title: delete the words "Deductive Alternate"
- 14. Section 08424 ICU Sliding Doors
 - a. Page 3, Article 2.1 Manufacturer, add paragraph B. '5900 Series' Manual Sliding Doors manufactured by Record-USA, Monroe N.C. are approved.
- 15. Section 09520 Acoustical Wall Panels
 - a. Article 2.2 Manufacturers, add 05 Armstrong 'Soundsoak' panels, with the provision that they have resin-hardened edges and at fastener locations and use the fabric specified.
- 16. Section 10650 Operable Wall
 - a. Article 2.1 Manufacturers, Paragraph B, add 03 Hufcor '632' panels are approved, provided they use a hidden continuous hinge, and are a minimum of STC 50 rated with same finishes, and automatic bottom closure and meet all other specifications.
- 17. Section 10800 Toilet Accessories
 - a. TA-3, add: Mirror shall use Tempered Glass.
 - b. TA-4, add: Mirror shall use Tempered Glass.

PART D: CHANGES TO THE DRAWINGS

- 18. Sheet C1.01 Site Plan
 - a. Deleted bench symbols from keynote legend (RE: attached sketch ADD-06-SK01)
- 19. Sheet C1.03 Site Details
 - a. Detail 7 – Revised rebar at retaining wall (RE: attached sketch ADD-06-SK02).
 - b. Added various notes (RE: attached sketch ADD-06-SK20).
 - c. Revised CMU backup (RE: attached sketch ADD-06-SK20).
- 20. Sheet A2.02 First Floor Plan Area "E"
 - a. Added window B134 to Conference Room (RE: attached sketch ADD-06-SK10)
- 21. Sheet A2.03 Schedules Area "E"
 - a. Added window B134 to window schedule (RE: attached sketch ADD-06-SK10)
- 22. Sheet A2.07 Schedules Area "G"
 - a. Changed sill detail reference for window "G224" from "1/A9.04SIM" to "5/A9.05".
 - b. Changed window elevation for window "G200A" from "D" to "E".
- 23. Sheet A2.08 Second Floor Plan Area "H"
 - a. On Clerestory Plan, added window tag "G200B" to North window.
 - b. On Clerestory Plan, added window tag "G200C" to East window.
 - c. On Clerestory Plan, added window tag "G200D" to Southwest window.
- 24. Sheet A3.01 Plan Details
 - a. Detail 5 – Changed sloping steel column to 18 gauge 6x6 box beam.
 - b. Detail 6 – Changed sloped steel column to 18 gauge 6x6 box beam.

25. Sheet A4.02 Roof Details
a. Detail 1 – Revised entire detail (RE: attached sketches ADD-06-SK03A, ADD-06-SK03B, ADD-06-SK03C).
26. Sheet A5.01 Enlarged Plans
a. Added detail 9 to sheet (RE: attached sketch ADD-06-SK05)
b. Added detail 10 to sheet (RE: attached sketch ADD-06-SK16)
27. Sheet A6.02 Wall Sections
a. Detail 4 – Changed note reading “CONCRETE ON 1½” METAL DECK” to read “CONCRETE ON METAL DECK (RE: STRUCT)”
28. Sheet A6.04 Wall Sections
a. Detail 3 – Added section reference for balcony edge condition (RE: attached sketch ADD-06-SK04).
b. Detail 3 – Changed detail reference from “1/A9.04SIM” to “5/A9.05” (RE: attached sketch ADD-06-SK04).
29. Sheet A7.03 Interior Elevations
a. Detail 1 – Added note reading “LETTERS TO BE PINNED OR GLUED (TYP.)” (RE: attached sketch ADD-06-SK19)
b. Detail 2 – Added panel to detail (RE: attached sketch ADD-06-SK17)
c. Detail 9 – Change note reading “4’ X 8’-10” PANELS TO BE PRP-4” to read “4’ X 8’-10” PANELS TO BE 3-FORM HIGH-RES PANELS (PRP-4); CONTACT REP FOR DETAILS” (RE: attached sketch ADD-06-SK18)
30. Sheet A7.04 Interior Elevations
a. Detail 3 – Revised various finish notes (RE: attached sketch ADD-06-SK06)
b. Detail 9 – Change note reading “4’ X 8’-10” PANELS TO BE PRP-4” to read “4’ X 8’-10” PANELS TO BE 3-FORM HIGH-RES PANELS (PRP-4); CONTACT REP FOR DETAILS” (RE: attached sketch ADD-06-SK18)
c. Detail 10 – Revised entry to Dean’s Lobby (RE: attached sketch ADD-06-SK07)
31. Sheet A7.05 Interior Elevations
a. Added detail 11 (RE: attached sketch ADD-06-SK08).
32. Sheet A8.02 Lab Casework Elevations
a. Added detail 11 (RE: attached sketch ADD-06-SK09).
33. Sheet A9.01 Door Frame/Type & Window Elevations
a. Revised window type “C” (RE: attached sketch ADD-06-SK10).
b. Added window type “E” (RE: attached sketch ADD-06-SK11).
c. Revised window type “P” (RE: attached sketch ADD-06-SK12).
34. Sheet A9.05 Door & Window Details
a. Added detail 5 (RE: attached sketch ADD-06-SK13).
35. Sheet A10.01 Reflected Ceiling Plan Area “E”
a. Added detail 8 (RE: attached sketch ADD-06-SK14).
36. Sheet A11.03 First Floor Wall Finish Plan
a. Deleted references to demountable partitions at rooms B132 and B134 (RE: attached sketch ADD-06-SK15)
b. Changed various notes at room B134 (RE: attached sketch ADD-06-SK15)

PART E: RE-ISSUED SHEETS

37. None

END OF ADDENDUM

1
2
3
4
5
6
7
8
9
10
11
12
13
14
15
16
17
18
19
20
21
22
23
24
25
26
27
28
29
30
31
32
33
34
35
36
37
38
39
40
41
42
43
44
45
46
47
48
49

TABLE OF CONTENTS
ALLIED HEALTH ADDITIONS AT CENTRAL CAMPUS
SAN JACINTO COLLEGE DISTRICT
SJCD Project No. 1821
Bay Project No. 0822

I. PROCUREMENT DOCUMENTS ***21 May 2010***

00 01 01	Project Title Page	1-2
00 11 13	Advertisement for Proposals	1
00 11 19	Request for Competitive Sealed Proposals	1-2
00 21 16	Instructions to Proposers	1-9
00 25 16	Pre-Proposal Meetings	1
00 31 32	Geotechnical Data	1
00 31 43	Permit Application	1
00 42 00	Proposal Form	1-3
00 42 00.13	Proposal Supplement	1
00 43 13	Bid Surety Form	1
00 43 13.13	Proposal Guarantee Bond	1
00 45 16	Proposers Qualifications	1-7
00 45 16.13	Subcontractor's Qualifications	1-2
00 45 19	Non-Collusion Affidavit	1
00 45 19.13	Non-Collusion Affidavit Form	1
00 45 20	Conflict of Interest Questionnaire	1-2
00 60 00.13	Felony Conviction Notification	1
00 61 13.13	Performance Bond	1-2
00 61 13.16	Payment Bond Form	1
00 62 16	Certificate of Insurance	1
00 62 76	Payment Application Form	1
00 62 76.1	Release of Partial Payment (Sample).....	1
00 62 76 .13	Sales Tax Form (Sample)	1
00 72 13	General Conditions	1
00 73 00	Supplementary General Conditions	1

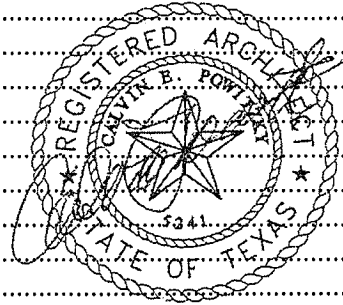

II. SPECIFICATIONS ***21 May 2010***

DIVISION 1 - GENERAL REQUIREMENTS

01 11 00	Summary of Work	1-6
01 12 00	Multiple Contract Summary	1-2
01 18 00	Project Utility Sources	1
01 21 16	Allowances	1-3
01 21 16.1	Allowance Expenditure Authorization (AEA Form)	1
01 22 00	Unit Prices	1-3
01 23 00	Alternates	1-2
01 25 13	Product Substitution Procedures	1-2
01 26 00	Contract Modification Procedures	1-3

1	<u>DIVISION 1 – GENERAL REQUIREMENTS (continued)</u>	
2		
3	01 29 00	Payment Procedures1-5
4	01 29 73	Schedule of Values1-2
5	01 31 00	Project Management and Coordination1-7
6	01 32 16	Construction Progress Schedule1
7	01 33 00	Submittal Procedures1-11
8	01 33 00.1	Waiver, Release and Indemnity Agreement.....1-8
9	01 35 30	Environmental Procedures1-13
10	01 35 31	LEED Submittal Procedures1-4
11	01 40 00	Quality Requirements1-3
12	01 42 19	Reference Standards1-4
13	01 45 29	Testing Laboratory Services1-8
14	01 50 00	Temporary Facilities and Control1-5
15	01 56 10	Temporary Storm Water Pollution Prevention Control1-35
16	01 74 19	Construction Waste Management and Disposal1-6
17	01 77 00	Project Closeout Procedures1-14
18	01 80 00	Structural Design Criteria1
19	01 81 13	Sustainable Design (LEED) Requirements1-4
20	01 91 13	General Commissioning Requirements.....1-15
21		
22	<u>DIVISION 2 - SITE WORK</u>	
23		
24	02011	Subsurface Investigation with Geotechnical Report.....1-27
25	02070	Selective Demolition.....1-2
26	02110	Site Clearing and Grubbing.....1
27	02160	Trench/Excavation Safety System1-3
28	02200	Earthwork.....1-5
29	02214	Finish Grading.....1-2
30	02220	Trenching and Backfilling1-4
31	02231	Tree and Plant Protection Plan1-7
32	02240	Soil Stabilization.....1-2
33	02282	Termite Control.....1-2
34	02310	Landscape Grading1-5
35	02466	Drilled Piers1-10
36	02500	Concrete Paving and Flatwork.....1-7
37	02721	Site Drainage.....1-3
38	02780	Interlocking Concrete Pavers1-6
39	02781	Flexible Porous Pavement1-5
40	02795	Permeable Interlocking Concrete Pavers1-8
41	02810	Irrigation System1-10
42	02835	Ornamental Metal Fence.....1-2
43	02870	Site Furnishings1-4
44	02900	<i>Interior Planting</i>1-4
45	02920	Lawns – Hydro-Mulching1-5
46	02921	Lawn Sodding1-5
47	02951	Tree Planting and Shrubs1-10
48	02952	Groundcover Plantings1-3

1	<u>DIVISION 2 – SITE WORK (continued)</u>		
2			
3	02953	Planting Soil Mixes	1-11
4	02954	Planting, Bioswale, and Rain Garden Soil Mixes	1-13
5	02955	Operation & Maintenance of Plantings, Bioswales & Rain Gardens	1-6
6			
7	<u>DIVISION 3 - CONCRETE</u>		
8			
9	03300	Cast-in-Place Concrete.....	1-21
10	03540	Light Weight Insulating Concrete Deck	1-4
11			
12	<u>DIVISION 4 - MASONRY</u>		
13			
14	04200	Unit Masonry	1-12
15			
16	<u>DIVISION 5 - METALS</u>		
17			
18	05120	Structural Steel.....	1-9
19	05210	Steel Joists.....	1-6
20	05310	Steel Deck	1-6
21	05410	Light Gauge Steel Framing	1-4
22	05500	Miscellaneous Metals	1-5
23	05510	Pre-Engineered Steel Pan Stairs.....	1-4
24	05520	Metal Hand Rails	1-5
25	05522	<i>Tempered Glass Railing Assemblies</i>	1-6
26	05580	Architectural Metal Column Covers	1-4
27			
28	<u>DIVISION 6 - WOOD AND PLASTICS</u>		
29			
30	06100	Rough Carpentry	1-4
31	06220	Finish Carpentry and Millwork.....	1-6
32			
33	<u>DIVISION 7 - THERMAL AND MOISTURE PROTECTION</u>		
34			
35	07110	Membrane Waterproofing & Thru-Wall Flashing.....	1-5
36	07111	Elastomeric Below Grade Waterproofing.....	1-3
37	07135	<i>Below Grade Waterproofing System</i>	1-7
38	07210	Building Insulation.....	1-3
39	07211	Building Insulation – Water Blown Foam	1-6
40	07255	Cementitious Sprayed Fireproofing.....	1-7
41	07270	Firestopping, Penetration Seals.....	1-4
42	07410	Prefinished Metal Roofing.....	1-9
43	07536	Modified Bitumen Roofing.....	1-12
44	07600	Sheet Metal Flashing	1-7
45	07721	Roof Accessories	1-3
46	07820	Roof Hatch	1-3
47	07900	Building Sealants	1-3
48			

1	<u>DIVISION 8 - DOORS AND WINDOWS</u>	
2		
3	08110	Hollow Metal Doors and Frames 1-6
4	08213	Plastic Laminate Faced Wood Doors 1-4
5	08305	Access Doors 1-2
6	08330	Overhead Coiling Automatic Fire Door 1-5
7	08424	ICU Sliding Doors 1-5
8	08440	Glazed Curtain Wall and Window Systems 1-20
9	08630	Metal Framed Skylights 1-6
10	08710	Finish Hardware 1-16
11		
12	<u>DIVISION 9 - FINISHES</u>	
13		
14	09220	Lath and Plaster 1-6
15	09260	Gypsum Wallboards System 1-11
16	09310	Ceramic Tile 1-5
17	09340	Porcelain Tile 1-4
18	09510	Acoustical Lay-in Ceiling 1-4
19	09520	Acoustical Wall Panels 1-3
20	09640	Prefinished Bamboo Strip Flooring (Pre-Finished) 1-6
21	09660	Resilient Tile Flooring 1-4
22	09662	Resilient Sheet Flooring 1-4
23	09680	Carpet 1-4
24	09770	Concrete Floor Sealer 1-2
25	09901	Painting and Staining – Low VOC 1-7
26	09960	Vinyl Wall Covering 1-3
27		
28	<u>DIVISION 10 - SPECIALTIES</u>	
29		
30	10100	Miscellaneous Specialties 1-2
31	10171	Solid Phenolic Toilet Partitions 1-5
32	10190	Cubicle Curtain Track 1-2
33	10210	Prefinished Aluminum Louvers 1-2
34	10223	Demountable Wall System (Hayworth) 1
35	10262	Corner Guards 1-2
36	10420	Graphics 1
37	10505	<i>Metal Lockers</i> 1-4
38	10508	Phenolic Lockers 1-3
39	10522	Fire Extinguisher and Cabinets 1-2
40	10538	<i>Aluminum Canopies</i> 1-4
41	10650	Operable Wall 1-4
42	10713	Exterior Sun Control Devices 1-8
43	10800	Toilet Room Accessories 1-4
44		
45	<u>DIVISION 11 - EQUIPMENT</u>	
46		
47	Not Used	
48		

1	<u>DIVISION 12 - FURNISHINGS</u>	
2		
3	12304	Educational Casework.....1-10
4	12345	Laboratory Casework.....1-12
5	12494	Roller Shades1-6
6	12510	Horizontal Blinds1-2
7	12690	Floor Mats and Frames1-2
8		
9	<u>DIVISION 13 - SPECIAL CONSTRUCTION</u>	
10		
11	Not Used	
12		
13	<u>DIVISION 14 - CONVEYING SYSTEMS</u>	
14		
15	14241	Electric Traction Elevator.....1-9
16		
17	<u>DIVISION 21- FIRE SUPPRESSION</u>	
18		
19	21 07 19	Fire Sprinkler Piping Insulation.....1-2
20	21 08 00	Commissioning of Fire Suppression.....1-4
21	21 13 13	Fire Sprinkler System.....1-3
22		
23	<u>DIVISION 22 - PLUMBING</u>	
24		
25	22 00 00	General Plumbing1-6
26	22 05 53	Identification of Plumbing Piping and Equipment1-2
27	22 07 19	Plumbing Piping Insulation.....1-4
28	22 08 00	Commissioning of Plumbing.....1-5
29	22 11 16	Domestic Water Piping1-7
30	22 11 19	Domestic Water Piping Specialties.....1-2
31	22 13 16	Sanitary Waste and Vent Piping1-5
32	22 13 19	Sanitary Waste Piping Specialties1-2
33	22 14 13	Storm Drainage Piping.....1-4
34	22 14 26	Roof Drains1
35	22 33 33	Commercial Electric Water Heaters1
36	22 42 00	Commercial Plumbing Fixtures1-3
37	22 47 00	Drinking Fountains and Water Coolers1-2
38	22 61 13	Medical Air and Vacuum System Piping.....1-4
39	22 61 14	Medical Air System Startup and Testing Procedure.....1-2
40		
41	<u>DIVISION 23 - HEATING VENTILATION AND AIR CONDITIONING</u>	
42		
43	23 00 00	General HVAC.....1-6
44	23 05 13	HVAC Motors.....1-2
45	23 05 14	Motor Starters and Controllers1-3
46	23 05 53	Identification of HVAC Piping and Equipment.....1-2
47	23 05 93	HVAC Testing and Balancing1-9
48	23 07 13	Duct Insulation.....1-2
49		
50		

1	<u>DIVISION 23 - HEATING VENTILATION AND AIR CONDITIONING (continued)</u>	
2		
3	23 07 19	HVAC Piping Insulation.....1-4
4	23 08 00	Commission of HVAC.....1-8
5	23 09 23	Direct Digital Control System for HVAC.....1-18
6	23 09 93	Sequence of Operations for HVAC Controls.....1-6
7	23 21 13	HVAC Hydronic Piping.....1-9
8	23 21 23	HVAC Hydronic Pumps1-2
9	23 23 00	Refrigerant Piping.....1-2
10	23 25 13	Closed Hydronic System Water Treatment1-2
11	23 31 13	HVAC Metal Ducts.....1-5
12	23 33 00	Air Duct Accessories1-3
13	23 33 19	Air Duct Silencers.....1-2
14	23 34 16	HVAC Fans.....1-3
15	23 36 00	Air Terminal Units.....1-7
16	23 37 13	Diffusers Registers and Grilles1-2
17	23 41 00	Air Handling Unit Filters1
18	23 73 13	Indoor Air Handling Units1-3
19	23 82 19	Fan Coil Units1
20		
21	<u>DIVISION 26 - ELECTRICAL</u>	
22		
23	26 00 00	General Electrical.....1-7
24	26 05 00	Electrical Wiring.....1-8
25	26 08 00	Commissioning of Electrical Systems1-6
26	26 09 23	Lighting Control Devices.....1-2
27	26 09 26	Lighting Control Panel Boards1
28	26 12 00	Medium Voltage Transformers.....1-4
29	26 22 13	Low Voltage Distribution Transformers.....1-2
30	26 24 16	Panelboards1-3
31	26 27 26	Wiring Devices1-2
32	26 28 13	Fuses.....1
33	26 28 16	Enclosed Switches and Circuit Breakers1
34	26 29 13	Motor Starters and Controllers1-2
35	26 43 13	Transient Voltage Suppression1-2
36	26 51 13	Interior Lighting Fixtures, Lamps and Ballasts1-2
37	26 56 00	Exterior Lighting.....1
38		
39	<u>DIVISION 27 - TECHNOLOGY</u>	
40		
41	27 00 00	Communications Cabling.....1-31
42	27 27 52	<i>Nurse Call System</i>1-3
43		
44	<u>DIVISION 28 - ELECTRONIC SAFETY AND SECURITY</u>	
45		
46	28 13 00	Access Control1-12
47	28 31 00	Fire Detection and Alarm.....1-6
48		

3
4 **SHEET NO. SHEET NAME**

5
6 COVER SHEET
7
8 G1.01 CODES AND CONVENTIONS
9 G1.02 FIRST FLOOR LIFE SAFETY PLAN
10 G1.03 SECOND FLOOR LIFE SAFETY PLAN

11
12 **SURVEY**

13 SV.01 TOPOGRAPHIC SURVEY
14

15 **CIVIL**

16 ~~C1.00 SITE DEMOLITION PLAN~~
17 ~~C1.01 SITE PLAN~~
18 ~~C1.02 SITE DETAILS~~
19 ~~C1.03 SITE DETAILS~~
20 ~~C2.01 GENERAL NOTES~~
21 ~~C2.02 GRADING AND DRAINAGE PLAN~~
22 ~~C2.02 DEMOLITION PLAN~~
23 ~~C2.03 GRADING PLAN~~
24 ~~C2.04 STORM SEWER~~
25 ~~C2.05 STORM WATER POLLUTION PREVENTION PLAN~~
26 ~~C2.06 WATER AND SANITARY SEWER PLAN~~
27 ~~C2.07 STORM SEWER DETAILS~~
28 ~~C2.08 WATER DETAILS~~
29 ~~C2.09 SANITARY SEWER DETAILS~~
30 ~~C2.10 STORM WATER POLLUTION PREVENTION DETAILS~~

31
32 C1.00 SITE DEMOLITION PLAN
33 C1.01 SITE PLAN
34 C1.02 SITE DETAILS
35 C1.03 SITE DETAILS
36 C2.01 GENERAL NOTES
37 C2.02 DEMOLITION PLAN
38 C2.03 GRADING PLAN
39 C2.04 DETENTION POND PLAN AND DETAILS
40 C2.05 STORM SEWER PLAN
41 C2.06 STORM WATER POLLUTION PREVENTION PLAN
42 C2.07 SERVICE DRAINAGE AREA MAP AND CALCULATION
43 C2.08 WATER AND SANITARY SEWER PLAN
44 C2.09 STORM SEWER DETAILS
45 C2.10 WATER DETAILS
46 C2.11 SANITARY SEWER DETAILS
47 C2.12 STORM WATER POLLUTION PREVENTION DETAILS

48
49
50 **LANDSCAPING**

51 L1.0 Tree Protection and Preservation Plan
52 L1.1 Landscape Planting Plan
53 L1.11 INTERIOR LANDSCAPE PLANTING PLAN
54 L1.2 Hydromulch and Sod Plan

1	L1.3	Landscape Details
2	L1.4	Irrigation Plan
3	L1.5	Irrigation Details
4	L1.6	Irrigation Details
5		
6	<u>STRUCTURAL</u>	
7	S1.01	STRUCTURAL NOTES
8	S2.11	FOUNDATION PLAN and FIRST FLOOR FRAMING PLAN - AREA "A"
9	S2.12	FOUNDATION PLAN and FIRST FLOOR FRAMING PLAN - AREA "B"
10	S2.21	SECOND FLOOR FRAMING PLAN - AREA "A"
11	S2.22	SECOND FLOOR FRAMING PLAN - AREA "B"
12	S2.31	ROOF FRAMING PLAN - AREA "A"
13	S2.32	ROOF FRAMING PLAN - AREA "B"
14	S2.41	HIGH ROOF FRAMING - AREA "A"
15	S3.01	FOUNDATION DETAILS
16	S3.02	FOUNDATION DETAILS
17	S3.03	FOUNDATION DETAILS
18	S3.04	FOUNDATION DETAILS
19	S4.01	UPPER FLOOR FRAMING SECTIONS and DETAILS
20	S4.02	UPPER FLOOR FRAMING SECTIONS and DETAILS
21	S4.03	UPPER FLOOR FRAMING SECTIONS and DETAILS
22	S4.04	UPPER FLOOR FRAMING SECTIONS and DETAILS
23	S4.05	UPPER FLOOR FRAMING SECTIONS and DETAILS
24	S5.01	STANDARD DETAILS
25	S5.02	STANDARD DETAILS
26	S5.03	STANDARD DETAILS
27	S5.04	STANDARD DETAILS
28	S5.05	STANDARD DETAILS
29	S5.06	STANDARD DETAILS
30	S5.07	STANDARD DETAILS
31	S5.08	STANDARD DETAILS
32	S6.01	BRACE ELEVATIONS and DETAILS
33	S6.02	BRACE ELEVATIONS and DETAILS
34	S6.03	TRUSS COLUMN ELEVATION
35		
36	<u>ARCHITECTURAL</u>	
37	A1.01	COMPOSITE FIRST FLOOR PLAN
38	A1.02	COMPOSITE SECOND FLOOR PLAN
39	A2.02	FIRST FLOOR PLAN AREA "E"
40	A2.03	SCHEDULES AREA "E"
41	A2.04	FIRST FLOOR PLAN AREA "F"
42	A2.05	SCHEDULES AREA "F"
43	A2.06	SECOND FLOOR PLAN AREA "G"
44	A2.07	SCHEDULES AREA "G"
45	A2.08	SECOND FLOOR PLAN AREA "H"
46	A2.09	SCHEDULES AREA "H"
47	A3.01	PLAN DETAILS
48	A3.02	PLAN DETAILS
49	A4.01	ROOF PLAN
50	A4.02	ROOF DETAILS
51	A4.03	ROOF DETAILS
52	A5.01	ENLARGED PLANS
53	A5.02	VERTICAL CIRCULATION
54	A6.00	PARTITION TYPES
55	A6.01	BUILDING SECTIONS

1	A6.02	WALL SECTIONS
2	A6.03	WALL SECTIONS
3	A6.04	WALL SECTIONS
4	A6.05	SUN CONTROL DEVICE & CANOPY DETAILS
5	A7.01	COMPOSITE EXTERIOR ELEVATIONS
6	A7.02	ENTRY COURT ELEVATIONS
7	A7.03	INTERIOR ELEVATIONS
8	A7.04	INTERIOR ELEVATIONS
9	A7.05	INTERIOR ELEVATIONS
10	A8.01	CASEWORK ELEVATIONS
11	A8.02	LAB CASEWORK ELEVATIONS
12	A8.03	CASEWORK SECTIONS
13	A9.01	DOOR FRAME/TYPE & WINDOW ELEVATIONS
14	A9.02	WINDOW ELEVATIONS
15	A9.03	WINDOW ELEVATIONS
16	A9.04	DOOR AND WINDOW DETAILS
17	A10.01	REFLECTED CEILING PLAN AREA "E"
18	A10.02	REFLECTED CEILING PLAN AREA "F"
19	A10.03	REFLECTED CEILING PLAN AREA "G"
20	A10.04	REFLECTED CEILING PLAN AREA "H"
21	A11.01	FIRST FLOOR PATTERNS
22	A11.02	SECOND FLOOR PATTERNS
23	A11.03	FIRST FLOOR WALL FINISH PLAN
24	A11.04	SECOND FLOOR WALL FINISH PLAN
25		
26	<u>MEP</u>	
27	MEP1.0	MEP SITE PLAN
28		
29	<u>MECHANICAL</u>	
30	M1.01	MECHANICAL FIRST FLOOR PLAN AREA E & F
31	M1.02	MECHANICAL DETAIL PLANS AREA E & F
32	M1.03	MECHANICAL SECOND FLOOR PLAN AREA G & H
33	M1.04	MECHANICAL DETAIL PLANS AREA G & H
34	M3.00	MECHANICAL SCHEDULES
35	M4.00	MECHANICAL DETAILS
36	M5.00	MECHANICAL SCHEMATICS
37		
38	<u>ELECTRICAL</u>	
39	E1.01	LIGHTING FIRST FLOOR PLAN AREA E & F
40	E1.02	ELECTRICAL FIRST FLOOR PLAN AREA E & F
41	E1.03	LIGHTING SECOND FLOOR PLAN AREA G & H
42	E1.04	ELECTRICAL SECOND FLOOR PLAN AREA G & H
43	E2.00	ELECTRICAL SCHEMATICS & SCHEDULES
44	E2.01	ELECTRICAL SCHEDULES
45	E2.02	ELECTRICAL SCHEDULES
46	E3.00	ELECTRICAL DETAILS
47	E3.01	ELECTRICAL DETAILS
48		
49	<u>PLUMBING</u>	
50	P1.01	PLUMBING FIRST FLOOR PLAN AREA E & F
51	P1.02	PLUMBING SECOND FLOOR PLAN AREA G & H
52	P2.00	PLUMBING DETAILS AND SCHEDULES
53	P2.01	PLUMBING SCHEDULE AND DETAILS
54		
55		

1	<u>TECHNOLOGY</u>	
2	T0.00	SYMBOL LEGEND & GENERAL NOTES
3	T1.01	FIRST FLOOR AREA "E" COMMUNICATION PLAN
4	T1.02	FIRST FLOOR AREA "F" COMMUNICATION PLAN
5	T1.03	SECOND FLOOR AREA "G" COMMUNICATION PLAN
6	T1.04	SECOND FLOOR AREA "H" COMMUNICATION PLAN
7	T2.01	ENLARGED IDF ROOM PLAN & ELEVATION
8	T3.01	ENLARGED A/V PLANS & ELEVATIONS
9	T3.02	ENLARGED A/V PLANS & ELEVATIONS
10	T3.03	ENLARGED A/V PLANS & ELEVATIONS
11		
12		
13		END OF TABLE OF CONTENTS

KEY NOTES:

- ① TYPE 'A' SITE TABLE WITH (4) TYPE 'A' CHAIRS AND ONE UMBRELLA
- ② TYPE 'A' SITE BENCH
- ③ TYPE 'B' SITE BENCH

2

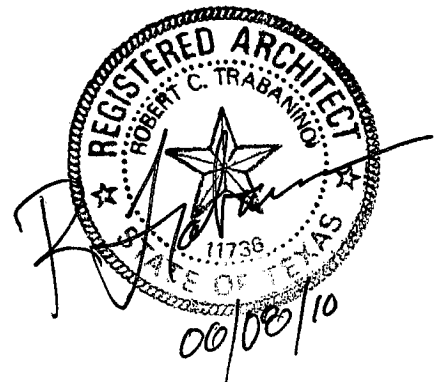

SITE PLAN- KEY NOTES



BAY ARCHITECTS
18201 GULF FREEWAY
P.O. BOX 891209
HOUSTON, TEXAS 77289
281.286.6605

Allied Health Addition
San Jacinto College District

ADD-06-SK01
PROJ-0822
1/16" = 1'-0"
06/07/10
C1.01

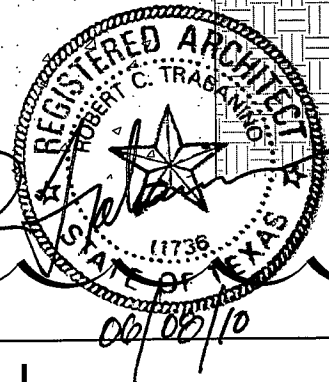
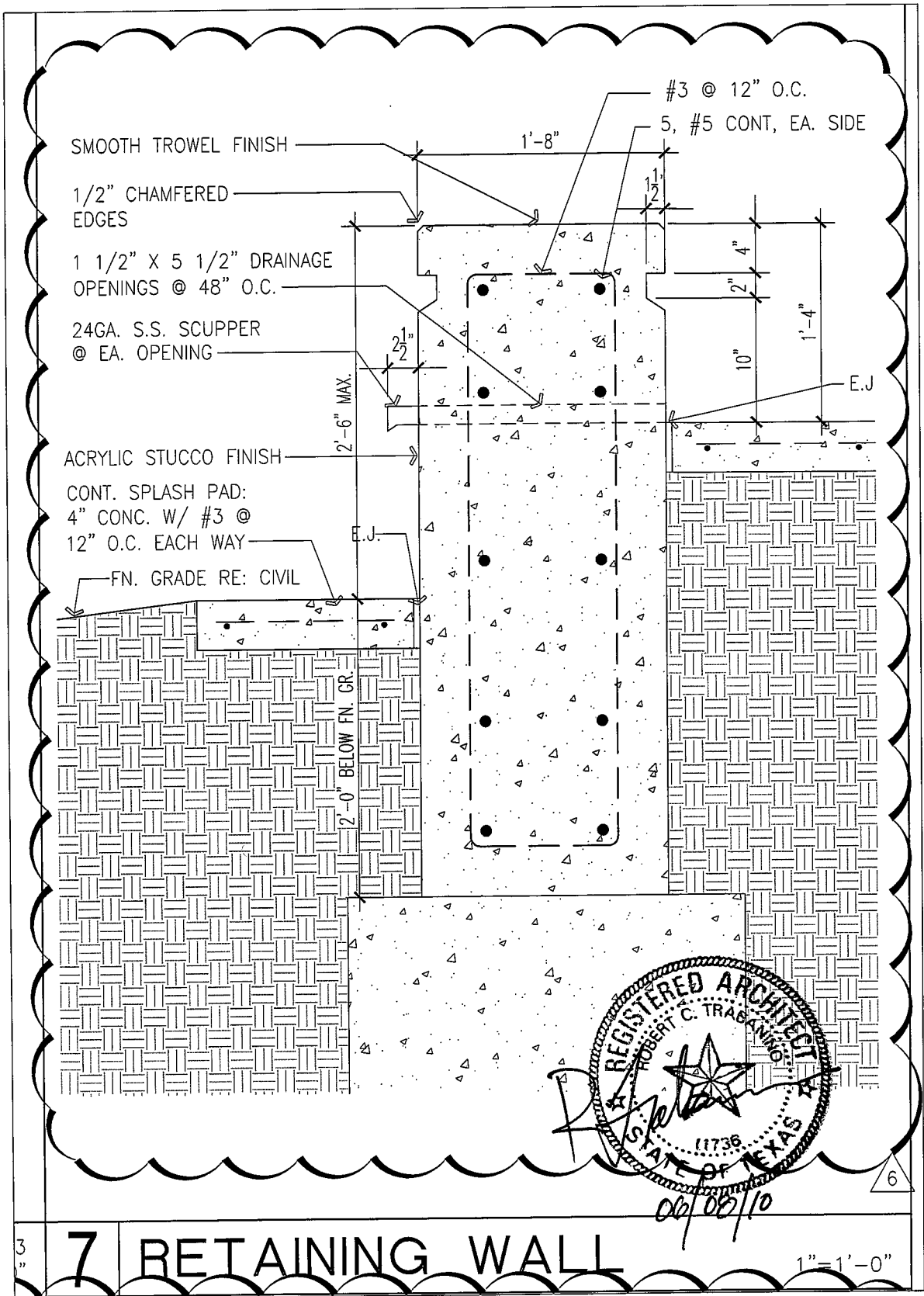

7 RETAINING WALL

DETAIL 7/C1.03



BAY ARCHITECTS
 18201 GULF FREEWAY
 P.O. BOX 891209
 HOUSTON, TEXAS 77289
 281.286.6605

Allied Health Addition
 San Jacinto College District

ADD-06-SK02
 PROJ-0822
 1" = 1'-0"
 06/07/10

G.5

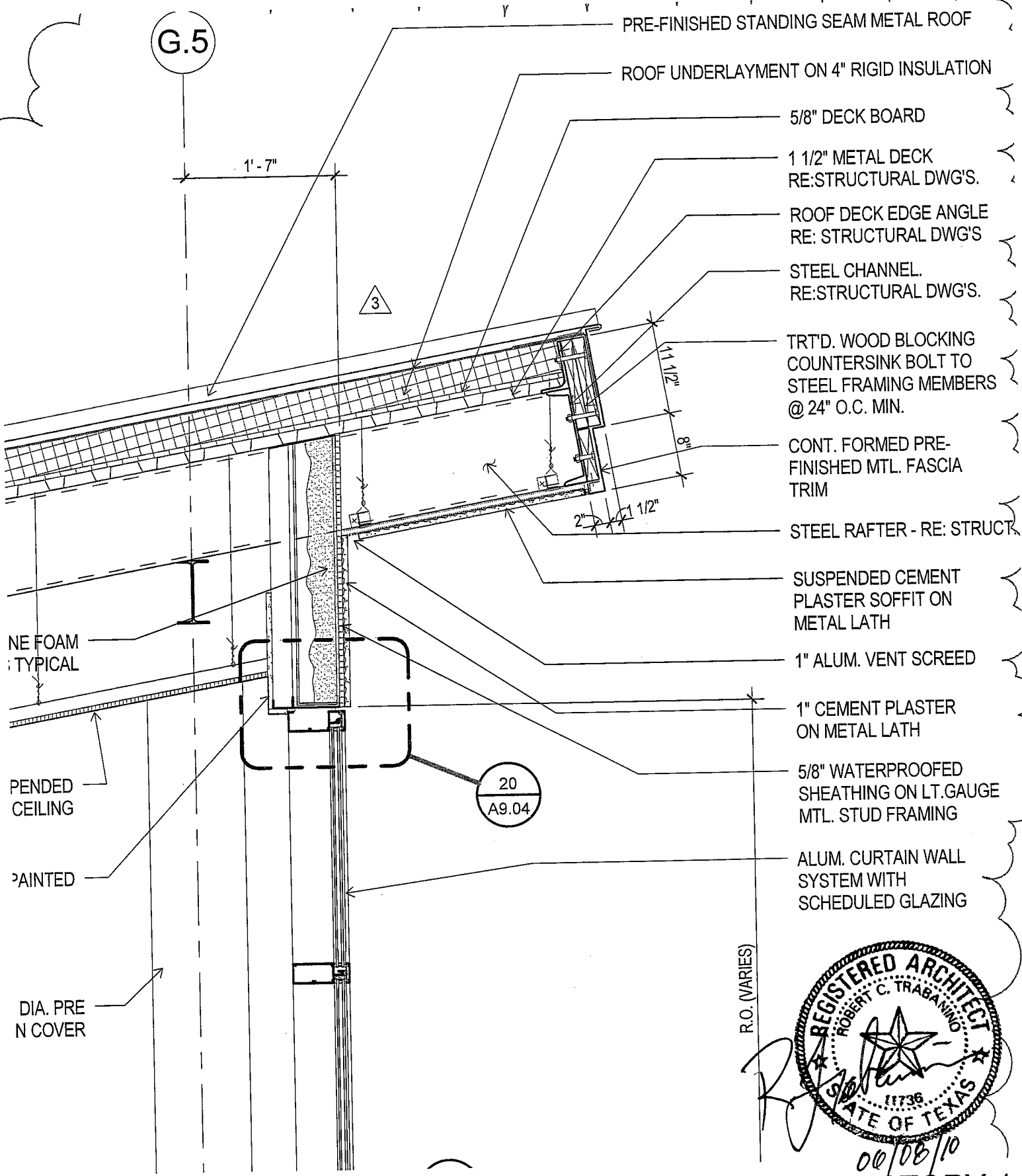

- PRE-FINISHED STANDING SEAM METAL ROOF
- ROOF UNDERLAYMENT ON 4" RIGID INSULATION
- 5/8" DECK BOARD
- 1 1/2" METAL DECK
RE: STRUCTURAL DWG'S.
- ROOF DECK EDGE ANGLE
RE: STRUCTURAL DWG'S
- STEEL CHANNEL.
RE: STRUCTURAL DWG'S.
- TRTD. WOOD BLOCKING
COUNTERSINK BOLT TO
STEEL FRAMING MEMBERS
@ 24" O.C. MIN.
- CONT. FORMED PRE-
FINISHED MTL. FASCIA
TRIM
- STEEL RAFTER - RE: STRUCT
- SUSPENDED CEMENT
PLASTER SOFFIT ON
METAL LATH
- 1" ALUM. VENT SCREED
- 1" CEMENT PLASTER
ON METAL LATH
- 5/8" WATERPROOFED
SHEATHING ON LT. GAUGE
MTL. STUD FRAMING
- ALUM. CURTAIN WALL
SYSTEM WITH
SCHEDULED GLAZING

ACOUSTIC FOAM
TYPICAL

SUSPENDED
CEILING

PAINTED

DIA. PRE-
INSULATED COVER

20
A9.04

R.O. (VARIES)

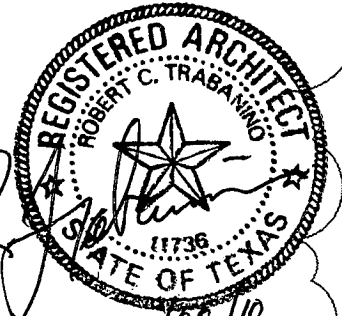

SECTION THRU CLERESTORY-1



BAY ARCHITECTS
 18201 GULF FREEWAY
 P.O. BOX 891209
 HOUSTON, TEXAS 77289
 281.286.6605

Allied Health Addition San Jacinto College District	ADD-06-SK03A PROJ-0822 3/4" = 1'-0" 06/07/10 A4.02
--	--

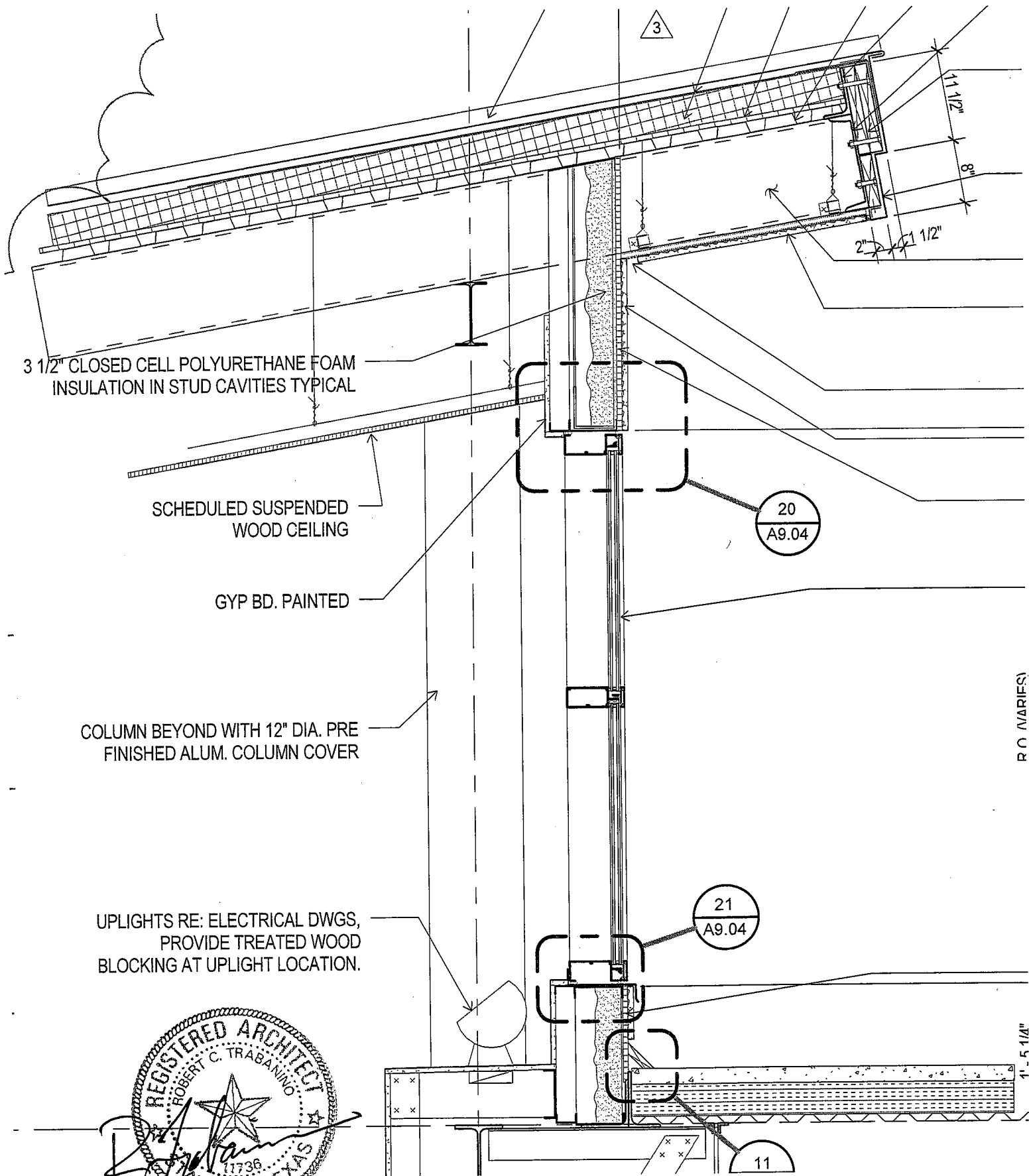

3 1/2" CLOSED CELL POLYURETHANE FOAM INSULATION IN STUD CAVITIES TYPICAL

SCHEDULED SUSPENDED WOOD CEILING

GYP BD. PAINTED

COLUMN BEYOND WITH 12" DIA. PRE FINISHED ALUM. COLUMN COVER

UPLIGHTS RE: ELECTRICAL DWGS, PROVIDE TREATED WOOD BLOCKING AT UPLIGHT LOCATION.

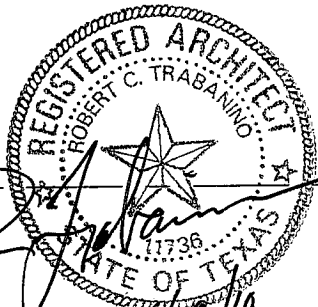

SECTION THRU CLERESTORY-1



BAY ARCHITECTS
 18201 GULF FREEWAY
 P.O. BOX 891209
 HOUSTON, TEXAS 77289
 281.286.6605

Allied Health Addition
 San Jacinto College District

ADD-06-SK03B

PROJ-0822
 3/4" = 1'-0"
 06/07/10
 A4.02

R/C (VARIES)

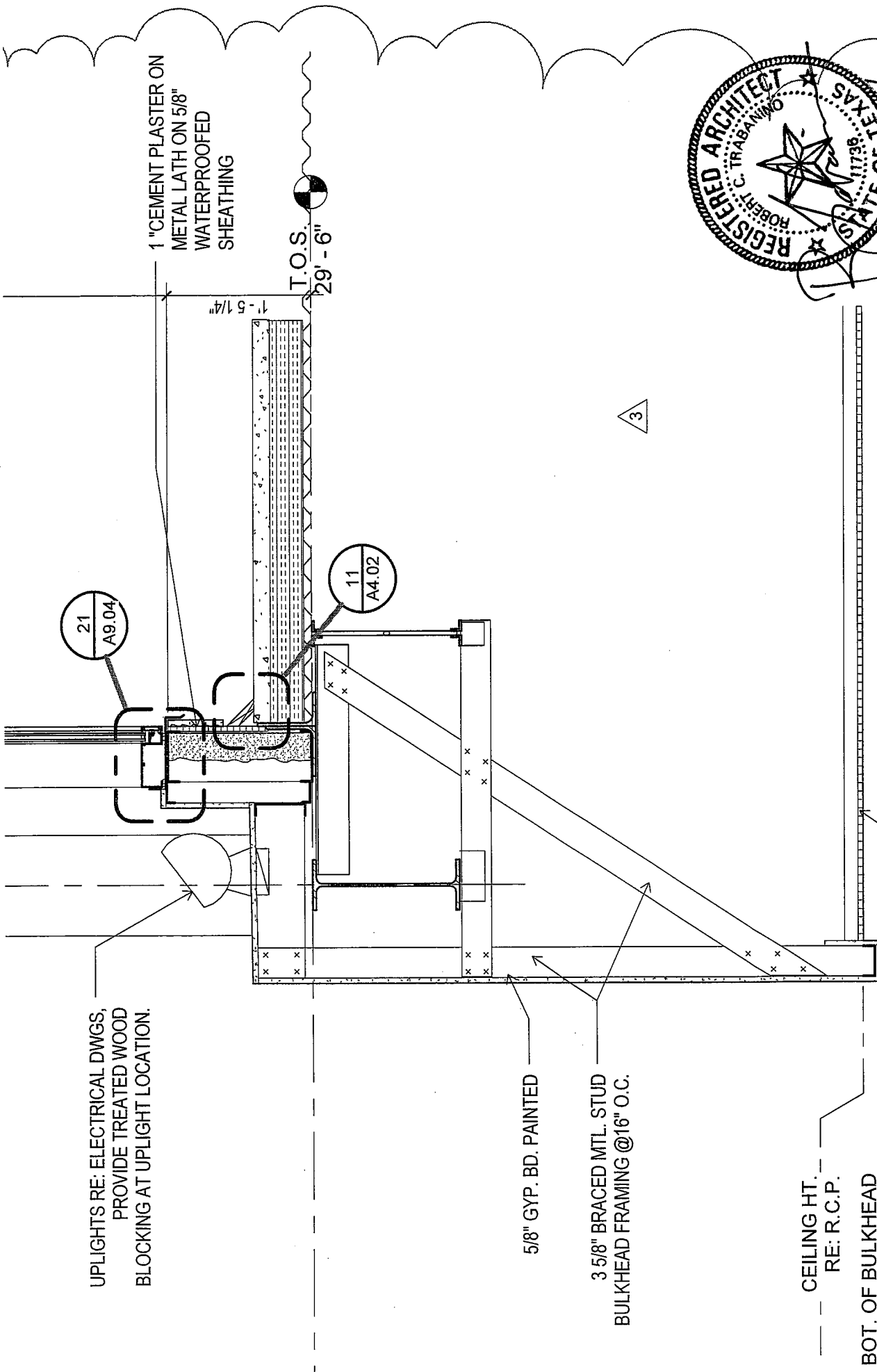

1" CEMENT PLASTER ON
METAL LATH ON 5/8"
WATERPROOFED
SHEATHING

T.O.S.
29' - 6"

1' - 5 1/4"

21
A9.04

11
A4.02

3

UPLIGHTS RE: ELECTRICAL DWGS,
PROVIDE TREATED WOOD
BLOCKING AT UPLIGHT LOCATION.

5/8" GYP. BD. PAINTED

3 5/8" BRACED MTL. STUD
BULKHEAD FRAMING @ 16" O.C.

CEILING HT.
RE: R.C.P.

BOT. OF BULKHEAD
RE: R.C.P.

SCHEDULED SUSPENDED CEILING

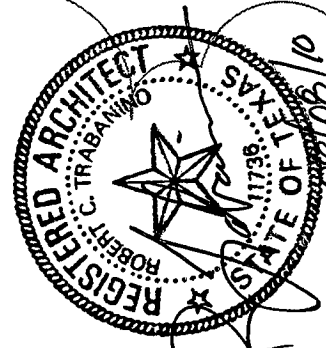

SECTION THRU CLERESTORY-1

BAY ARCHITECTS
18201 GULF FREEWAY
P.O. BOX 891209
HOUSTON, TEXAS 77289
281.286.6605

Allied Health Addition
San Jacinto College District

ADD-06-SK03C
PROJ-0822
3/4" = 1'-0"
06/07/10
A4.02



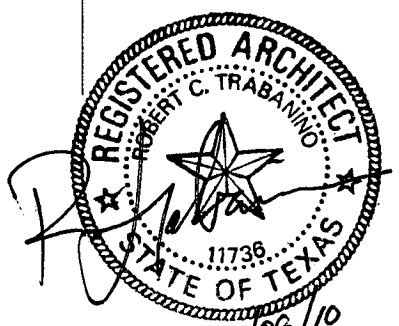
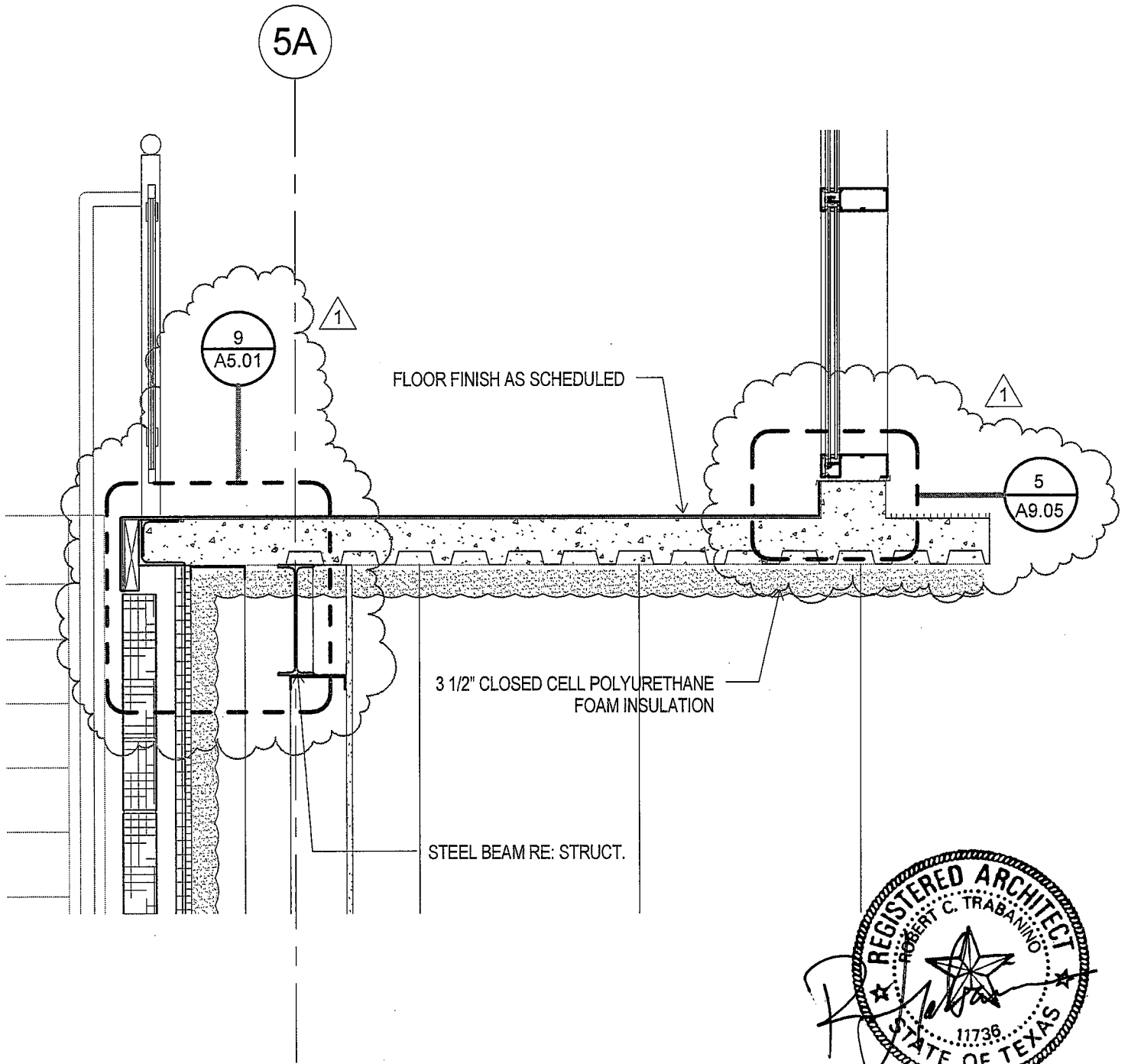

3 SECTION THRU EXT. BALCONY (ADD-06)
 3/4" = 1'-0"

A6.04, WALL SECTIONS



BAY ARCHITECTS
 18201 GULF FREEWAY
 P.O. BOX 891209
 HOUSTON, TEXAS 77289
 281.286.6605

Allied Health Addition San Jacinto College District	ADD-06-SK04
	PROJ-0822 3/4" = 1'-0" 06/07/10 A6.04

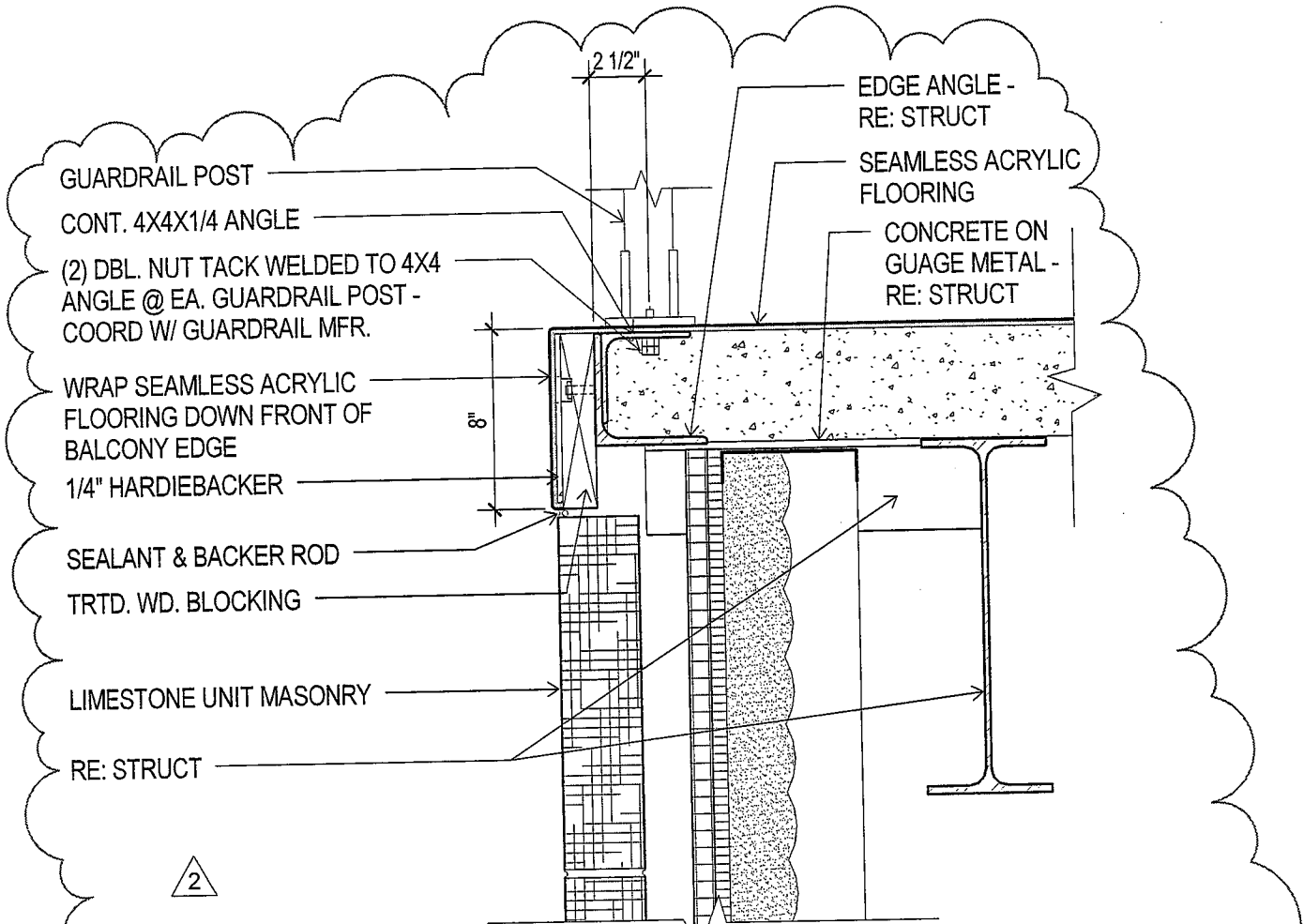

2

9

SECTION THRU EXT. BALC. EDGE-2 (ADD-06)

1 1/2" = 1'-0"



5.01, ENLARGED PLANS



BAY ARCHITECTS
18201 GULF FREEWAY
P.O. BOX 891209
HOUSTON, TEXAS 77289
281.286.6605

Allied Health Addition
San Jacinto College District

ADD-06-SK05

PROJ-0822
1 1/2" = 1'-0"
06/07/10
A5.01

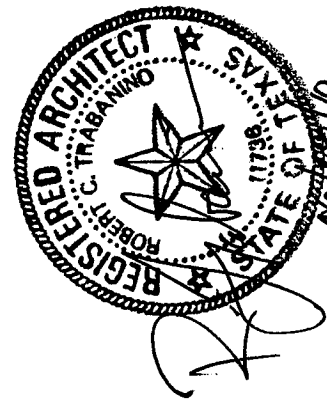
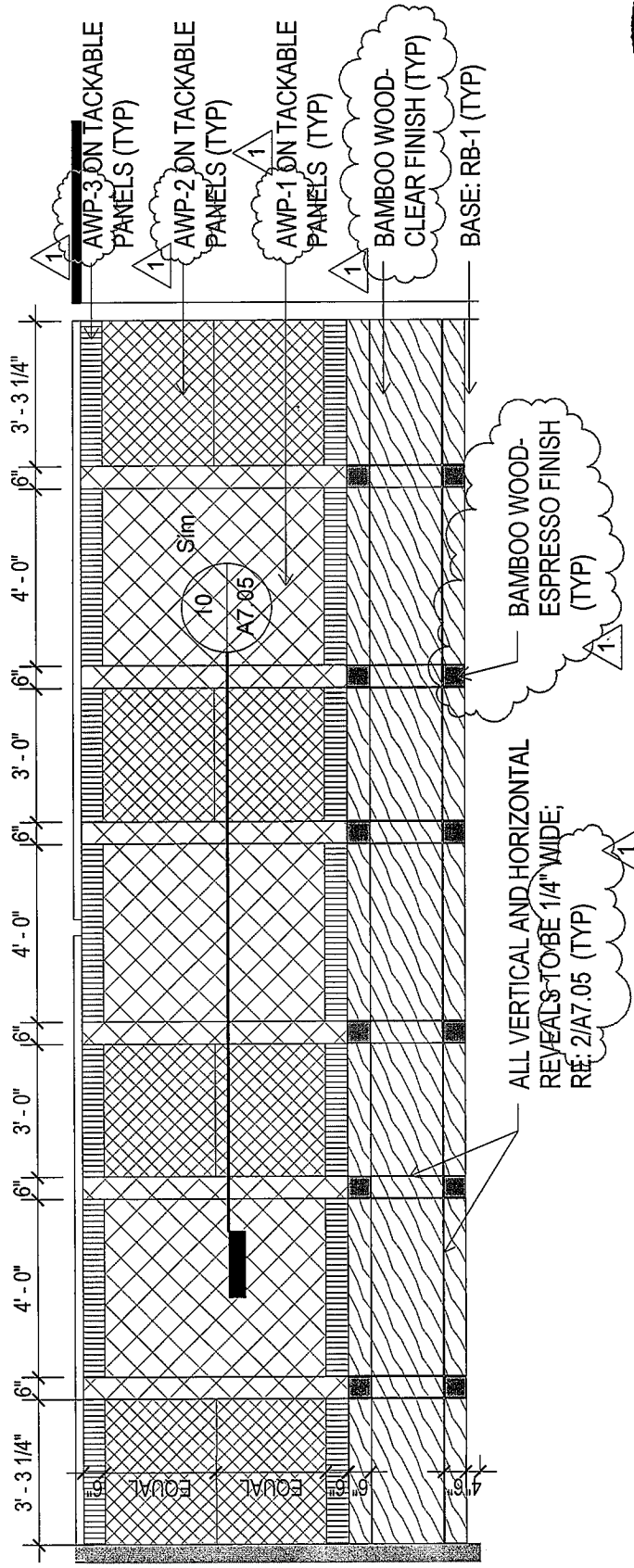

DEAN'S CONFERENCE ROOM-EAST

ADD-06-SK06
 PROJ-0822
 1/4" = 1'-0"
 6/7/2010
 A7.04

Allied Health Addition
 San Jacinto College District

BAY ARCHITECTS
 13201 GULF FREEWAY
 P.O. BOX 891209
 HOUSTON, TEXAS 77289
 281.286.6605



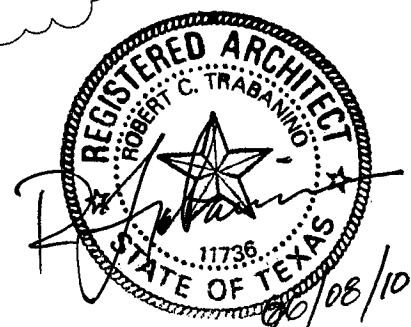
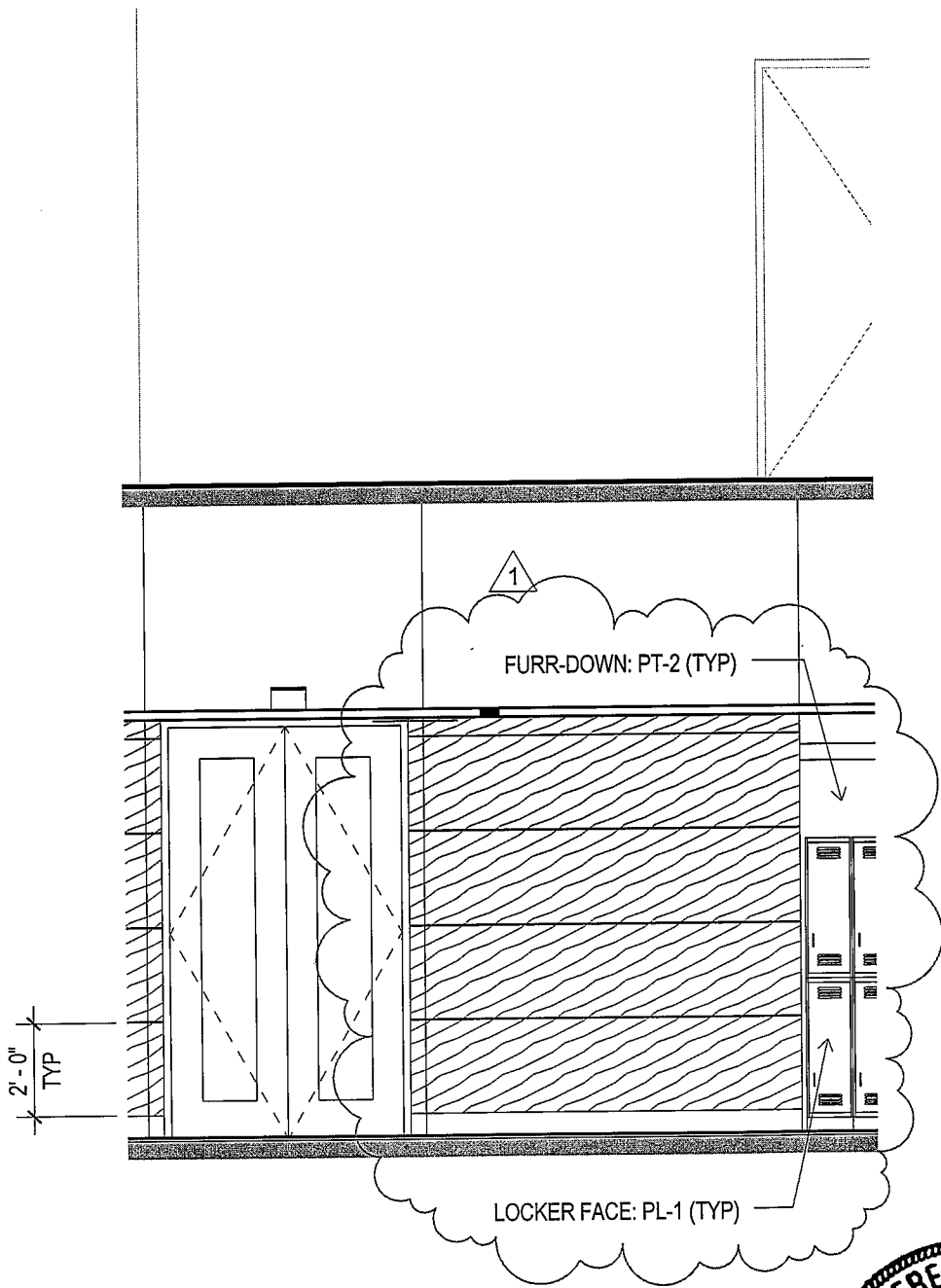

DEAN'S SUITE-ENTRANCE



BAY ARCHITECTS
 18201 GULF FREEWAY
 P.O. BOX 891209
 HOUSTON, TEXAS 77289
 281.286.6605

Allied Health Addition San Jacinto College District	ADD-06-SK07
	PROJ-0822 1/4" = 1'-0" 06/07/10 A7.04

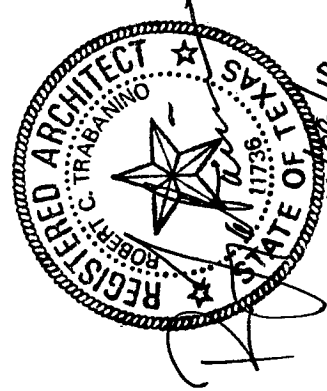
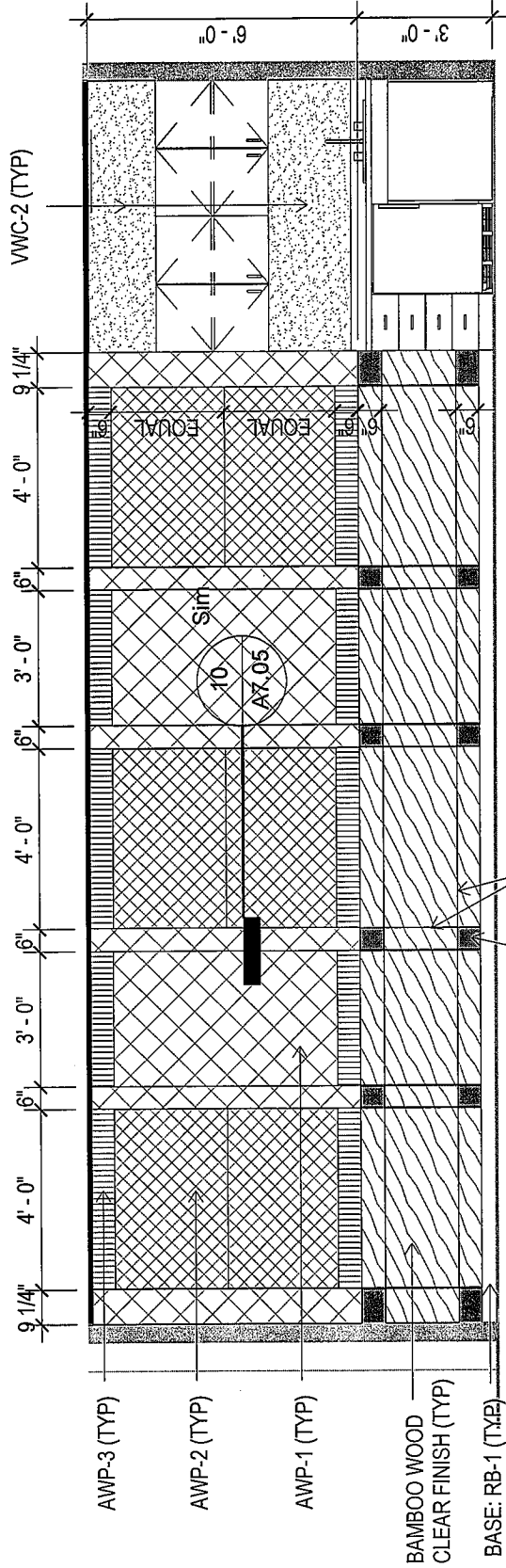

DEAN'S CONFERENCE ROOM-WEST

ADD-06-SK08
 PROJ-0822
 1/4" = 1'-0"
 06/07/10
 A7.05

Allied Health Addition
 San Jacinto College District

BAY ARCHITECTS
 18201 GULF FREEWAY
 P.O. BOX 891209
 HOUSTON, TEXAS 77289
 281.286.6605



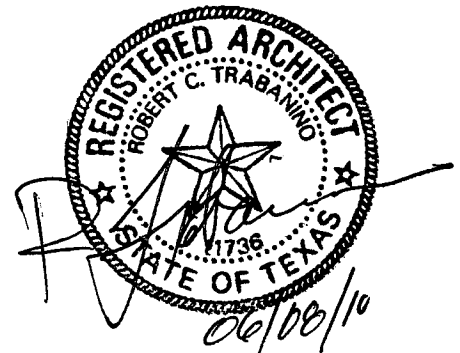
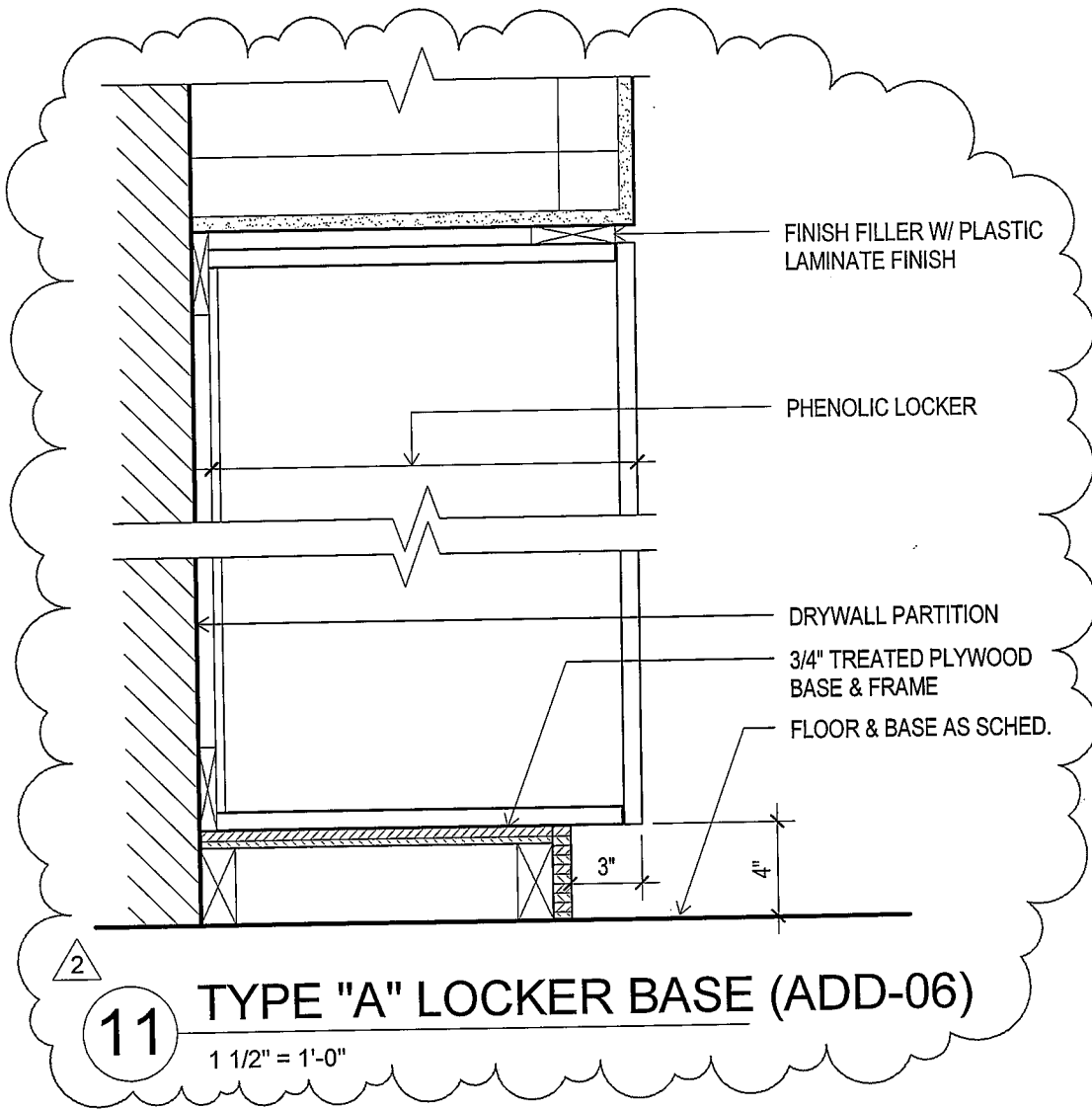

A8.02, LAB CASEWORK ELEVATIONS



BAY ARCHITECTS
 18201 GULF FREEWAY
 P.O. BOX 891209
 HOUSTON, TEXAS 77289
 281.286.6605

Allied Health Addition
 San Jacinto College District

ADD-06-SK09

PROJ-0822
 1 1/2" = 1'-0"
 06/07/10
 A8.02

WINDOW SCHEDULE - AREA "E" - EXISTING

WINDOW #	FRAME SIZE WxH	WINDW ELEV.	FR. MATL	GLASS TYPE	SILL DETAIL	JAMB DETAIL	HEAD DETAIL	REMARKS
B134	2" x 5 3/4"	C	H.M.	G5	30/A9.04	18/A9.04	24/A9.04	BLINDS

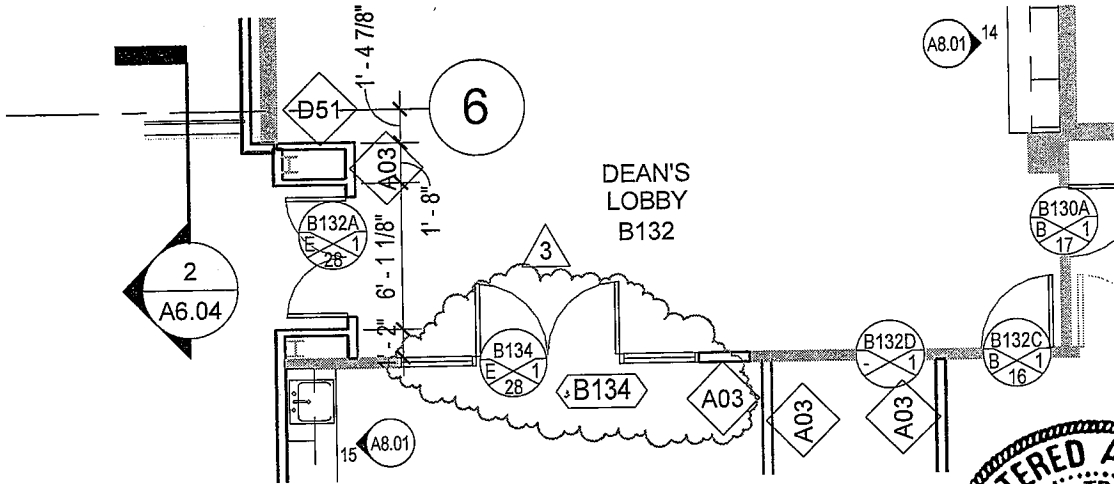

1 CONF. B134 ENTRANCE
1/8" = 1'-0"

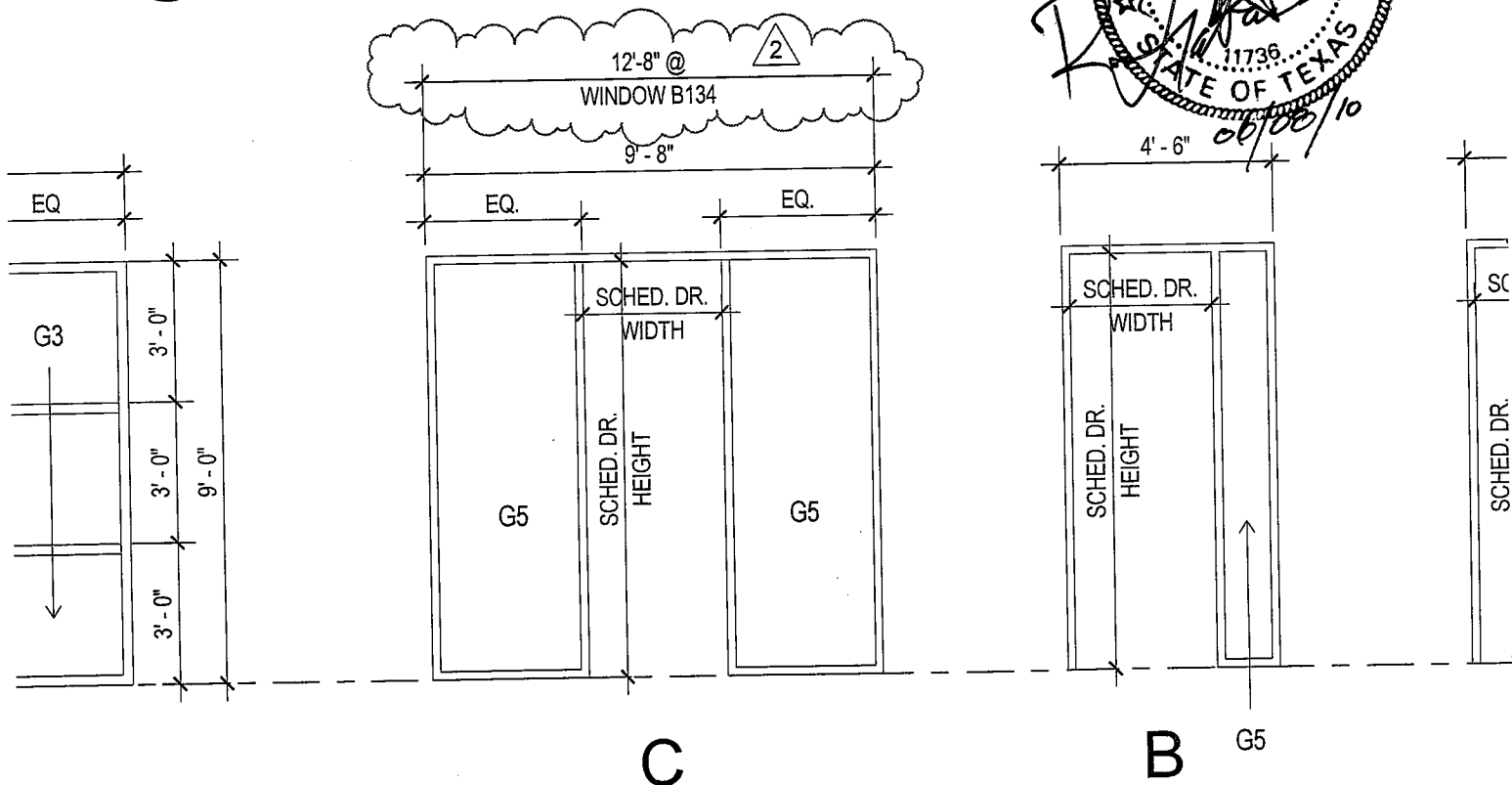
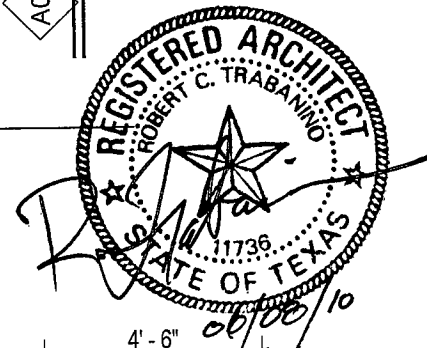

2 WINDOW ELEVATIONS
1/4" = 1'-0"

WINDOW ELEVATION "C"



BAY ARCHITECTS
18201 GULF FREEWAY
P.O. BOX 891209
HOUSTON, TEXAS 77289
281.286.6605

Allied Health Addition San Jacinto College District	ADD-06-SK10 PROJ-0822 As indicated 06/07/10 A9.01 & A2.02
--	---

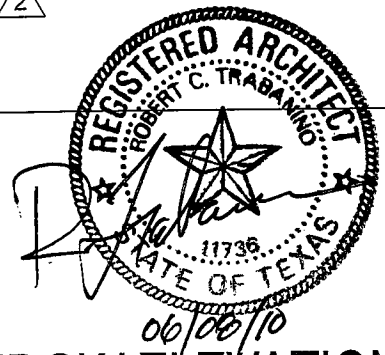
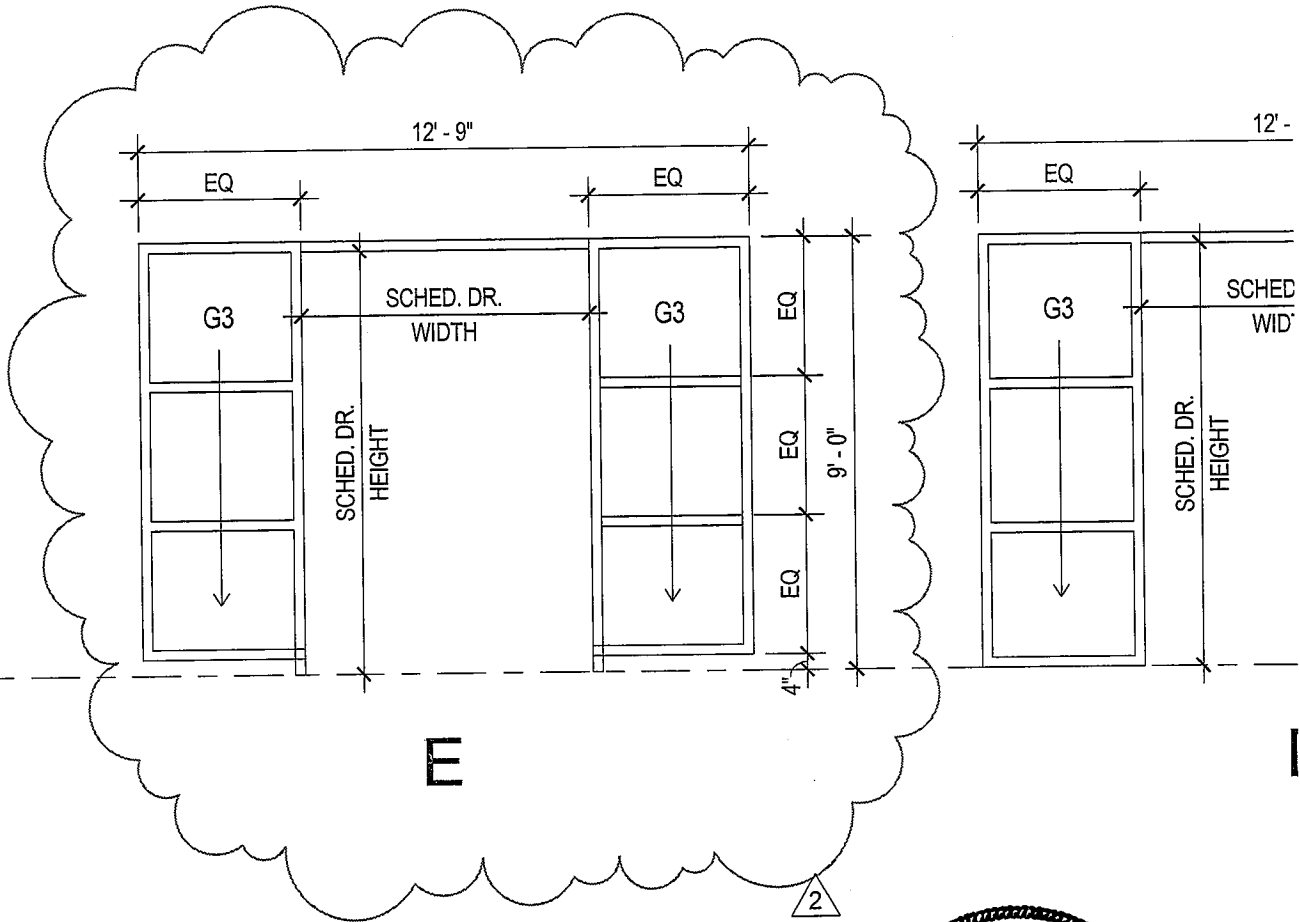
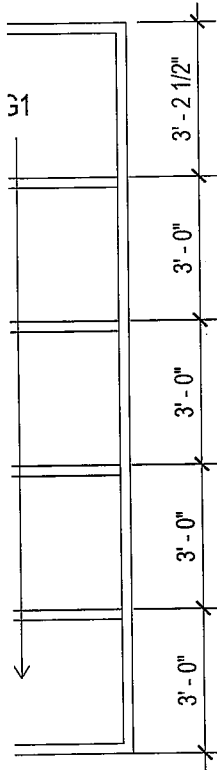
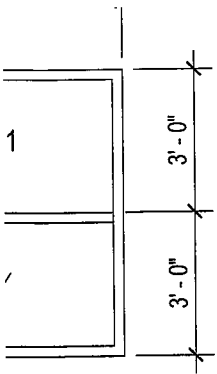

WINDOW ELEVATION 'E'



BAY ARCHITECTS
18201 GULF FREEWAY
P.O. BOX 891209
HOUSTON, TEXAS 77289
281.286.6605

Allied Health Addition
San Jacinto College District

ADD-06-SK11

PROJ-0822
1/4" = 1'-0"
06/07/10
A9.01

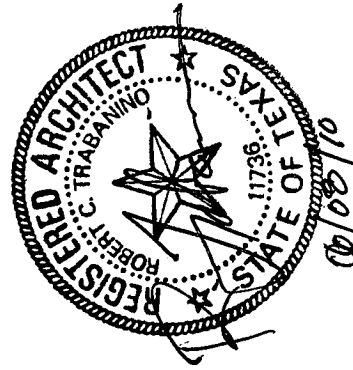
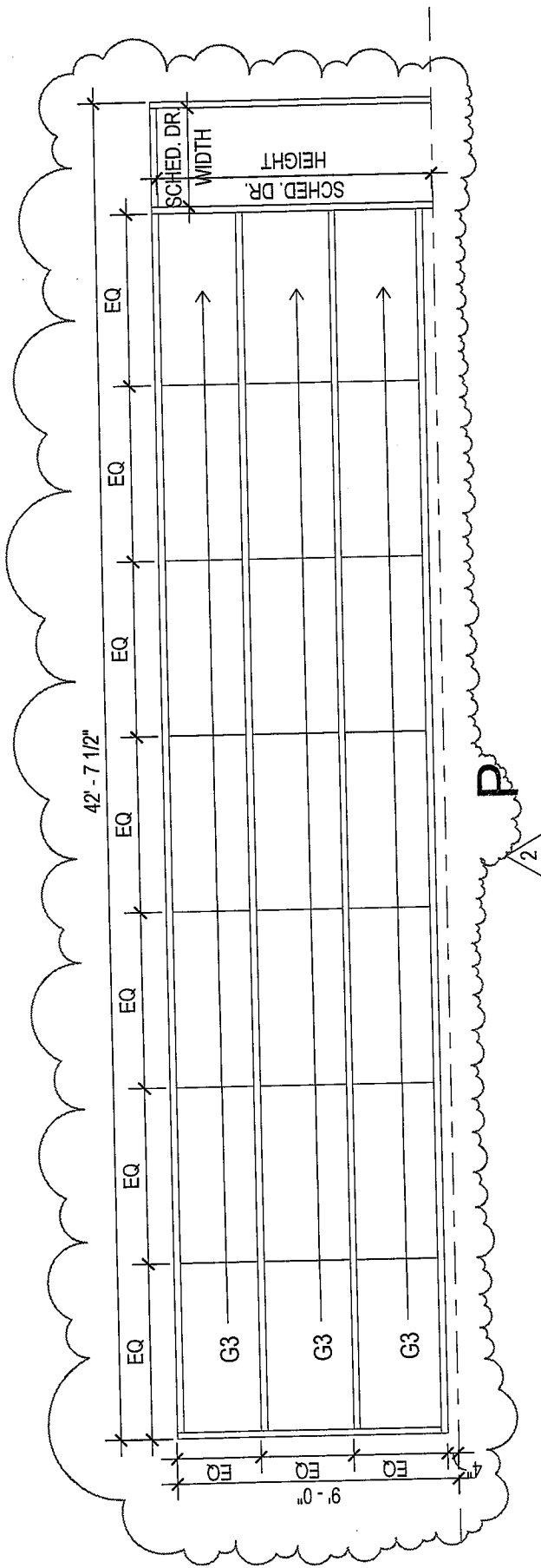

WINDOW ELEVATION 'P'

ADD-06-SK12
 PROJ-0822
 3/16" = 1'-0"
 06/07/10
 A9.01

Allied Health Addition
 San Jacinto College District

BAY ARCHITECTS
 18201 GULF FREEWAY
 P.O. BOX 891209
 HOUSTON, TEXAS 77289
 281.286.6605

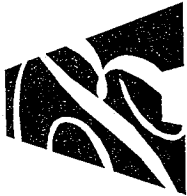

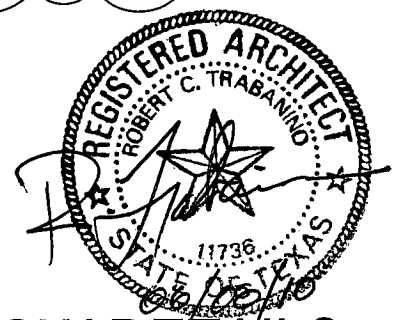
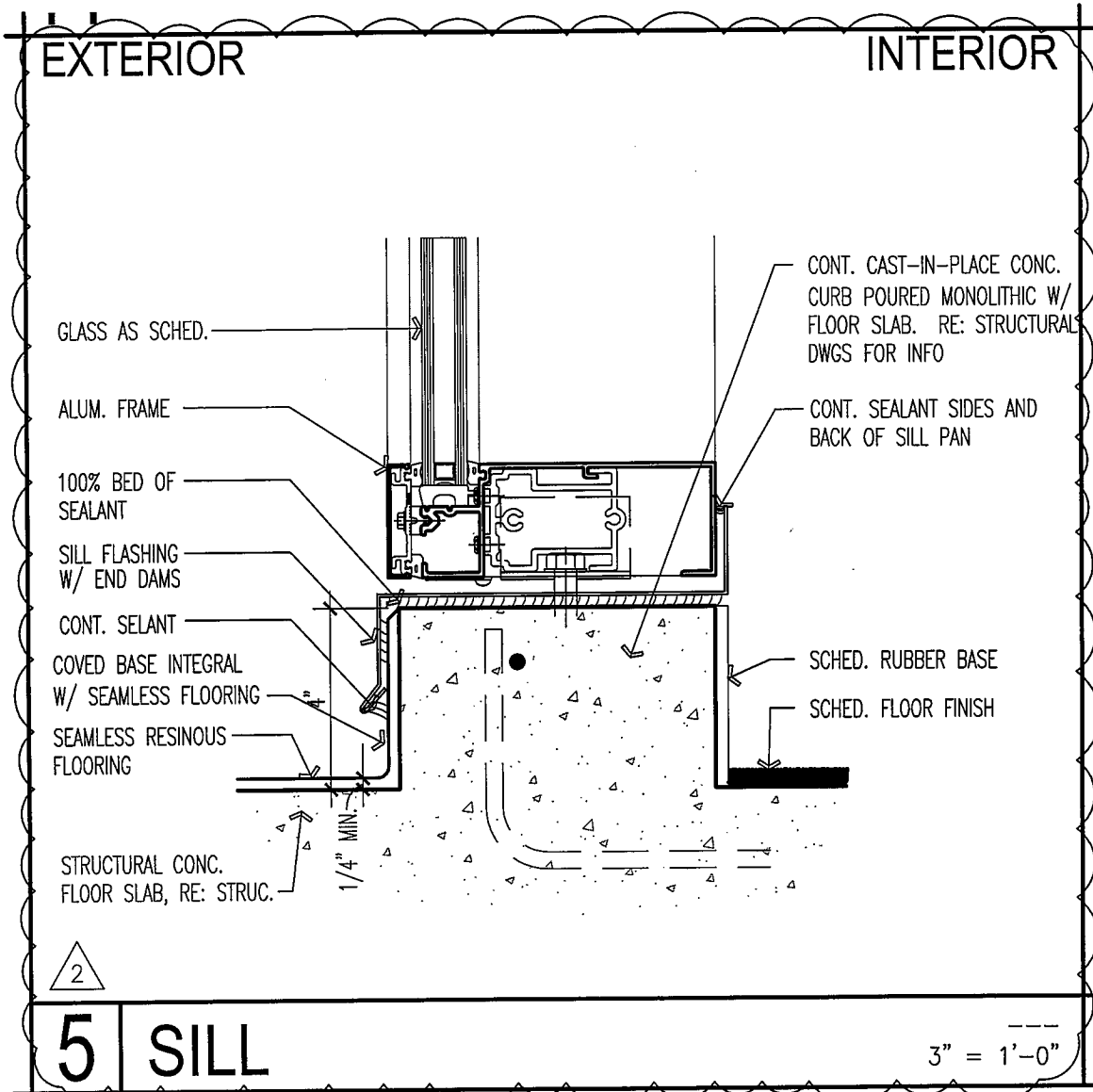

A9.05, DOOR & WINDOW DETAILS



BAY ARCHITECTS
 18201 GULF FREEWAY
 P.O. BOX 891209
 HOUSTON, TEXAS 77289
 281.286.6605

ALLIED HEALTH ADDITION
 SAN JANCINTO COLLEGE DISTRICT

ADD-06-SK13
 PROJ-0822
 3"=1'-0"
 06/07/2010
 A9.05

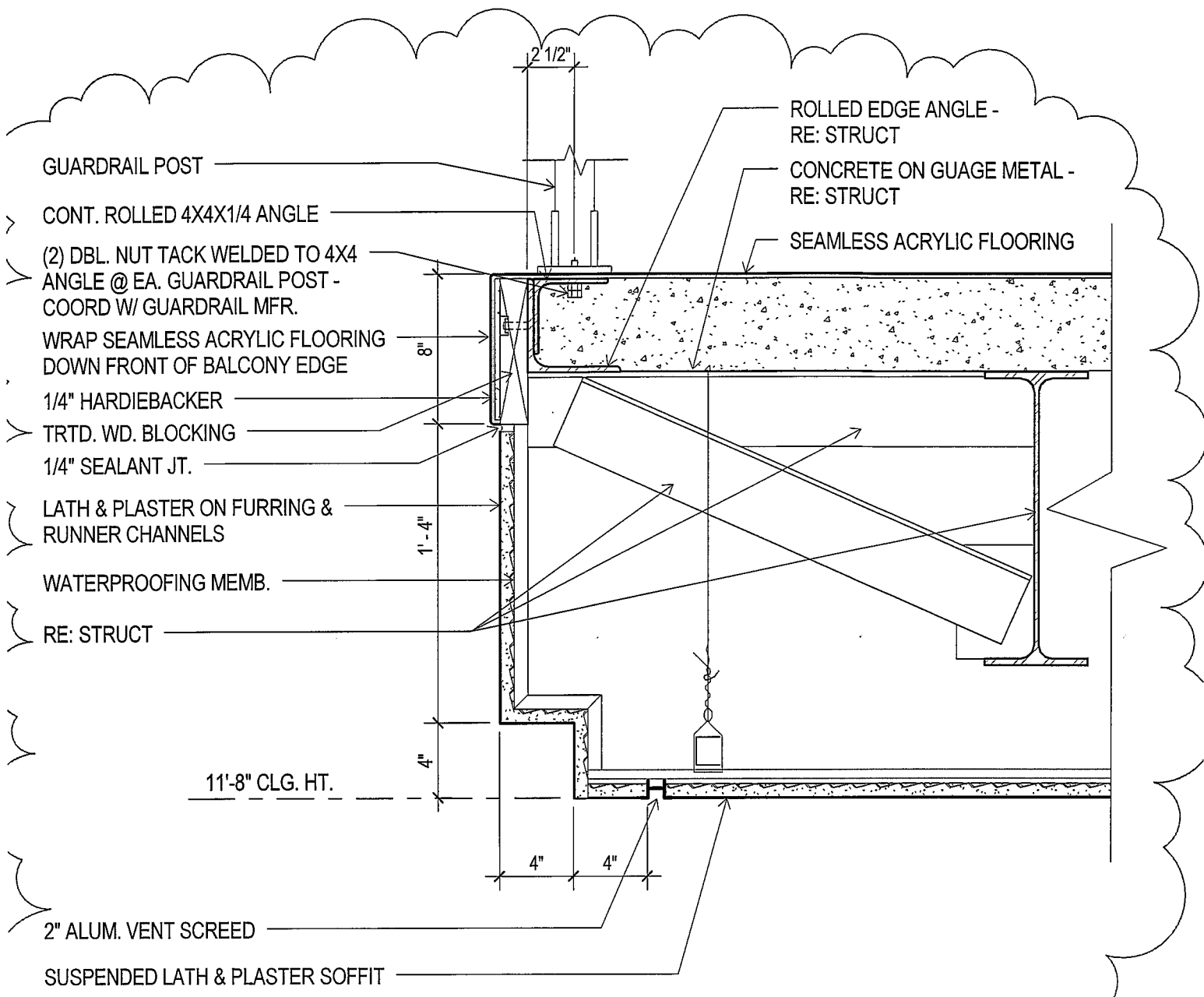

3
8 SECTION THRU EXT. BALC. EDGE (ADD-06)
 1 1/2" = 1'-0"



A10.01, RCP AREA "E"



BAY ARCHITECTS
 18201 GULF FREEWAY
 P.O. BOX 891209
 HOUSTON, TEXAS 77289
 281.286.6605

Allied Health Addition San Jacinto College District	ADD-06-SK14 PROJ-0822 1 1/2" = 1'-0" 06/07/10 A10.01
--	--

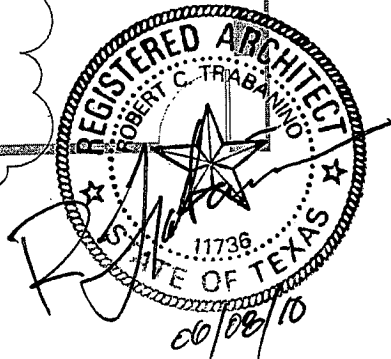
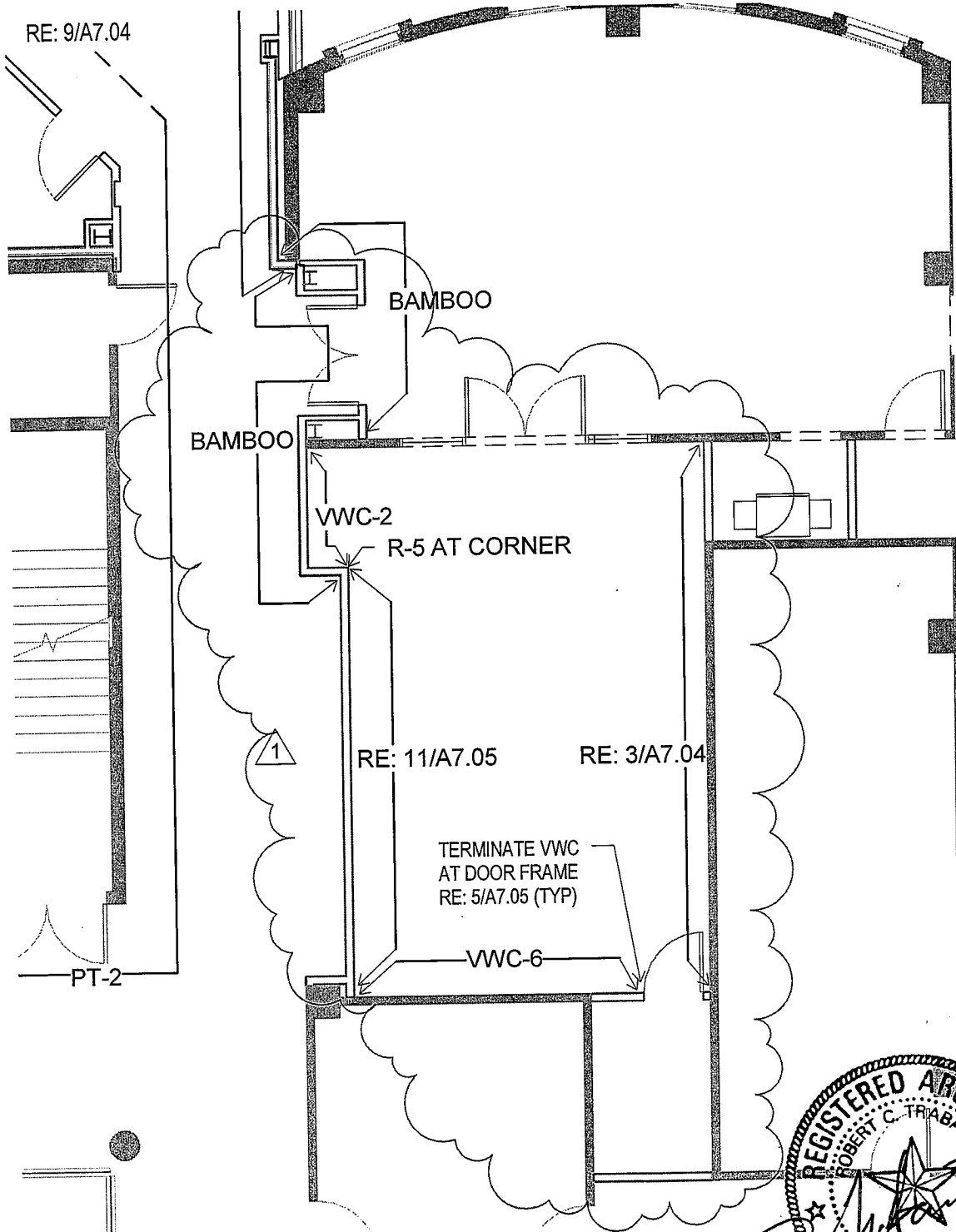

DEAN'S CONFERENCE ROOM PLAN



BAY ARCHITECTS
18201 GULF FREEWAY
P.O. BOX 891209
HOUSTON, TEXAS 77289
281.286.6605

Allied Health Addition
San Jacinto College District

ADD-06-SK15
PROJ-0822
1/8" = 1'-0"
06/07/10
A11.03

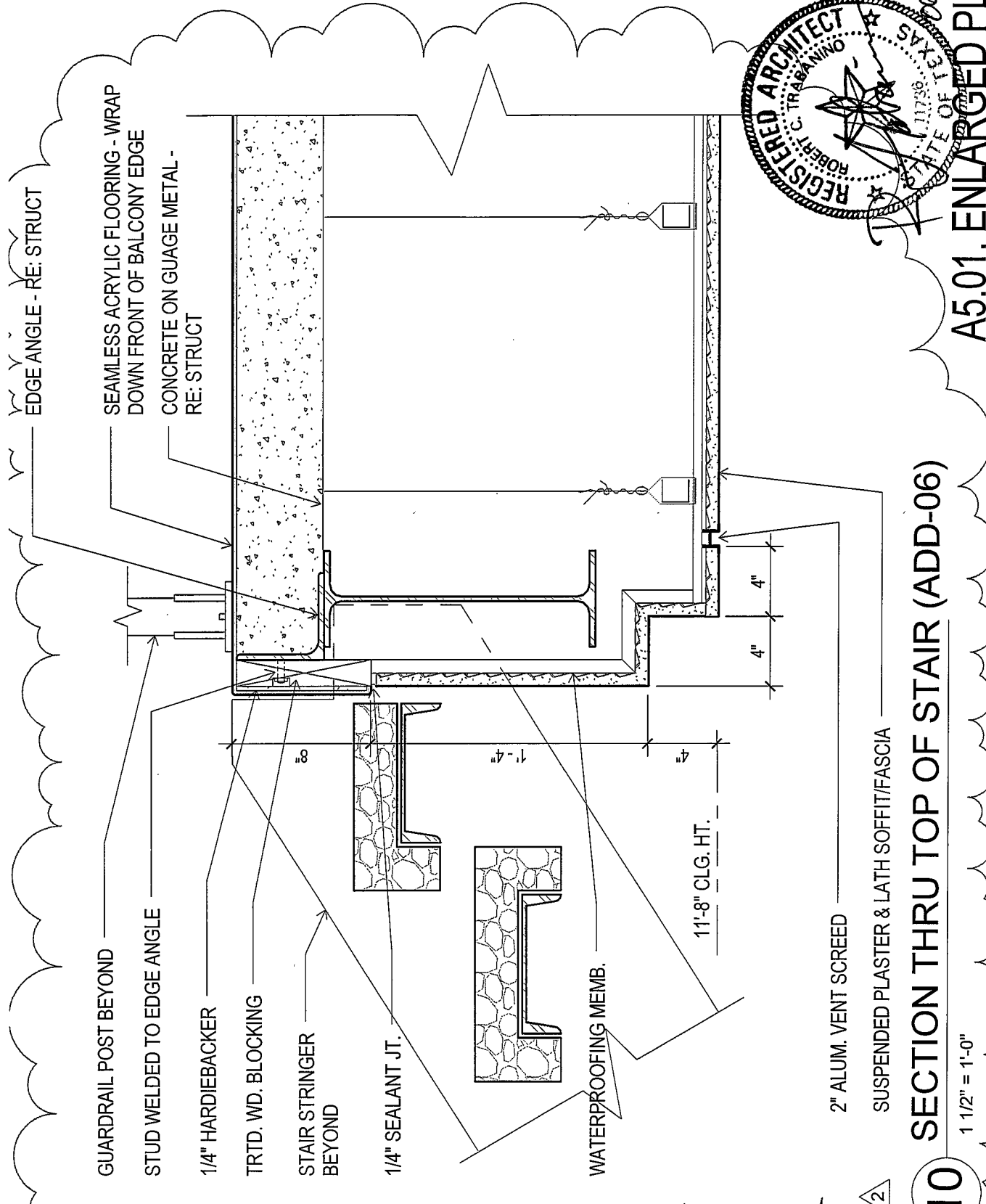

EDGE ANGLE - RE: STRUCT

SEAMLESS ACRYLIC FLOORING - WRAP
DOWN FRONT OF BALCONY EDGE
CONCRETE ON GUAGE METAL -
RE: STRUCT

GUARDRAIL POST BEYOND
STUD WELDED TO EDGE ANGLE
1/4" HARDIEBACKER
TRTD. WD. BLOCKING
STAIR STRINGER
BEYOND
1/4" SEALANT JT.

WATERPROOFING MEMB.

11'-8" CLG. HT.

2" ALUM. VENT SCREED

SUSPENDED PLASTER & LATH SOFFIT/FASCIA

10 SECTION THRU TOP OF STAIR (ADD-06)

1 1/2" = 1'-0"



A5.01, ENLARGED PLANS



BAY ARCHITECTS
18201 GULF FREEWAY
P.O. BOX 891209
HOUSTON, TEXAS 77289
281.286.6605

Allied Health Addition
San Jacinto College District

ADD-06-SK16
PROJ-0822
1 1/2" = 1'-0"
06/07/10
A5.01

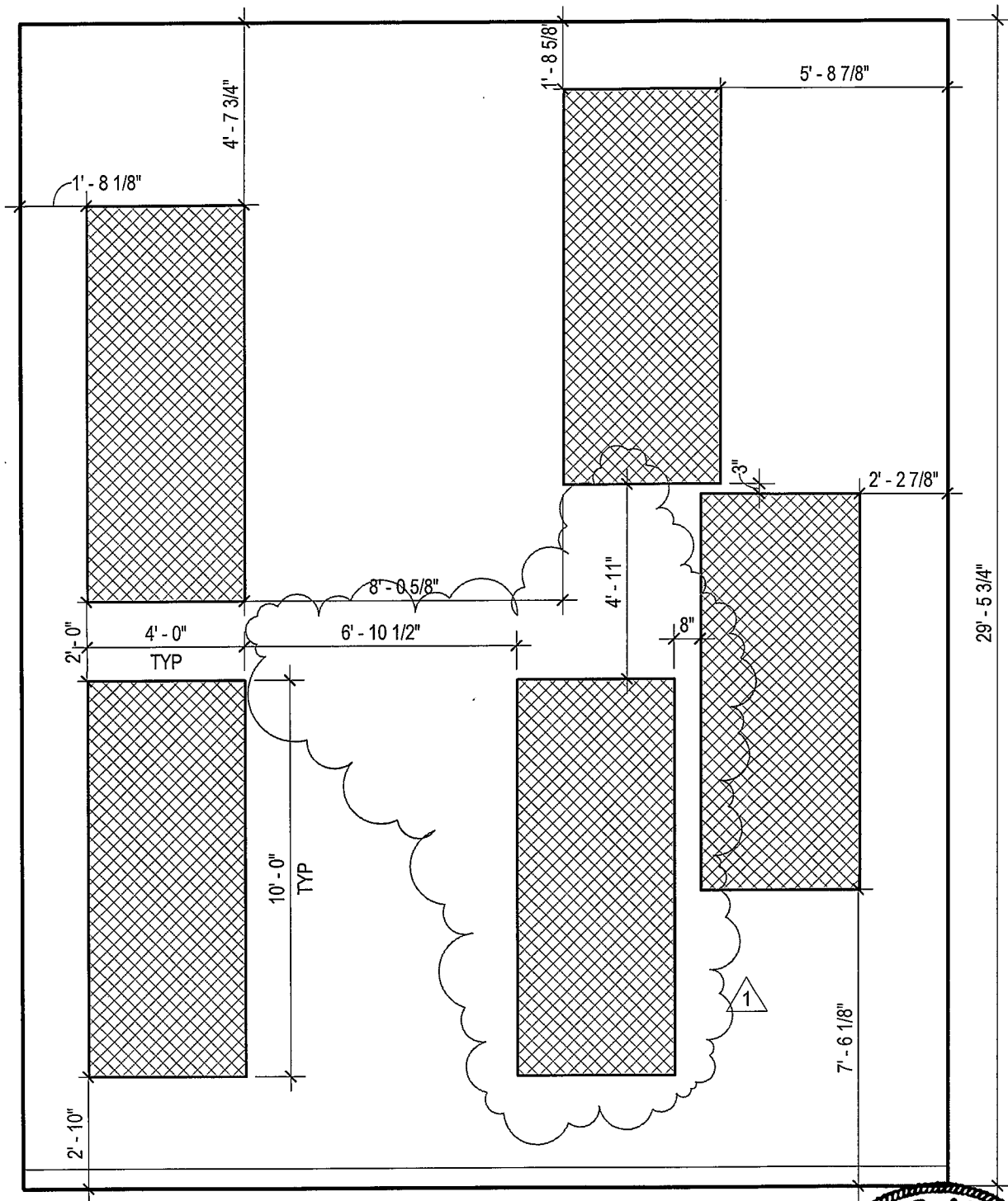

ALL PANELS SHOWN ABOVE SHALL BE OFFSET 2" FROM WALL AND SHALL BE FINISH PRP-2 (TYP)

2/A7.03

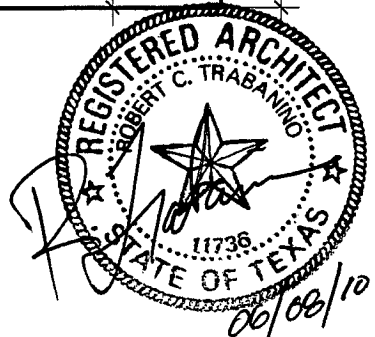

FEATURE WALL-2" PANELS



BAY ARCHITECTS
 18201 GULF FREEWAY
 P.O. BOX 891209
 HOUSTON, TEXAS 77289
 281.286.6605

Allied Health Addition San Jacinto College District	ADD-06-SK17
	PROJ-0822 1/4" = 1'-0" 06/07/10 A7.03

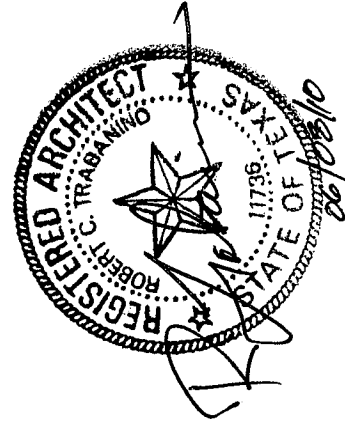
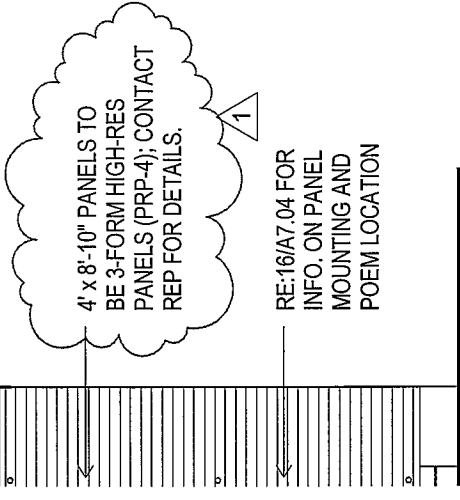
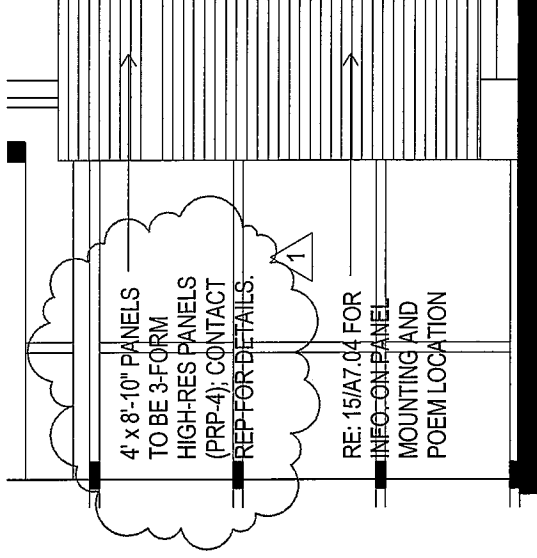

9/A7.03

9/A7.04

3-FORM PANELS-CANTILEVERED



BAY ARCHITECTS
 18201 GULF FREEWAY
 P.O. BOX 891209
 HOUSTON, TEXAS 77289
 281.286.6605

Allied Health Addition
 San Jacinto College District

ADD-06-SK18
 PROJ-0822
 1/4" = 1'-0"
 06/07/10
 A7.03 & A7.04

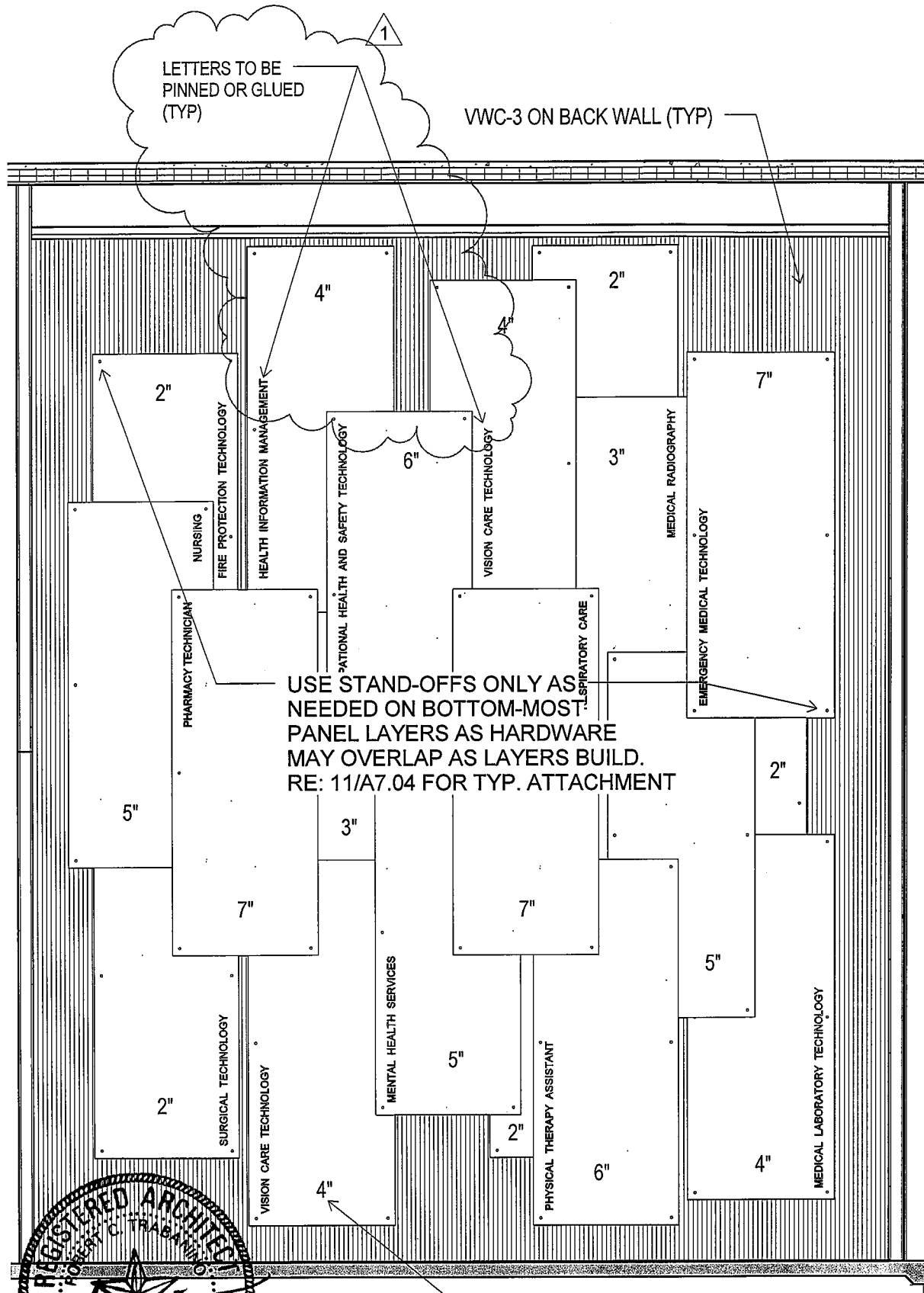

USE STAND-OFFS ONLY AS NEEDED ON BOTTOM-MOST PANEL LAYERS AS HARDWARE MAY OVERLAP AS LAYERS BUILD. RE: 11/A7.04 FOR TYP. ATTACHMENT

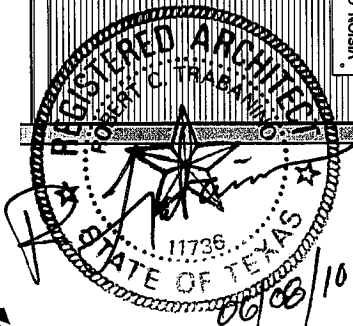

BAY ARCHITECTS
 18201 GULF FREEWAY
 P.O. BOX 891209
 HOUSTON, TEXAS 77289
 281.286.6605

DENOTES DISTANCE PANEL IS OFFSET FROM WALL (TYP)

1/A7.03 FEATURE WALL

Allied Health Addition
 San Jacinto College District

ADD-06-SK19

PROJ-0822
 1/4" = 1'-0"
 06/07/10

A7.03



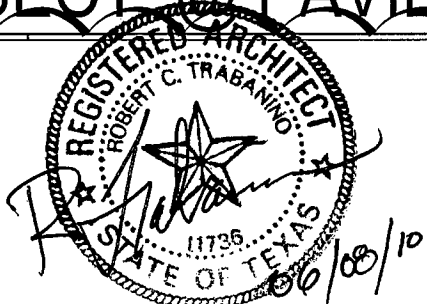
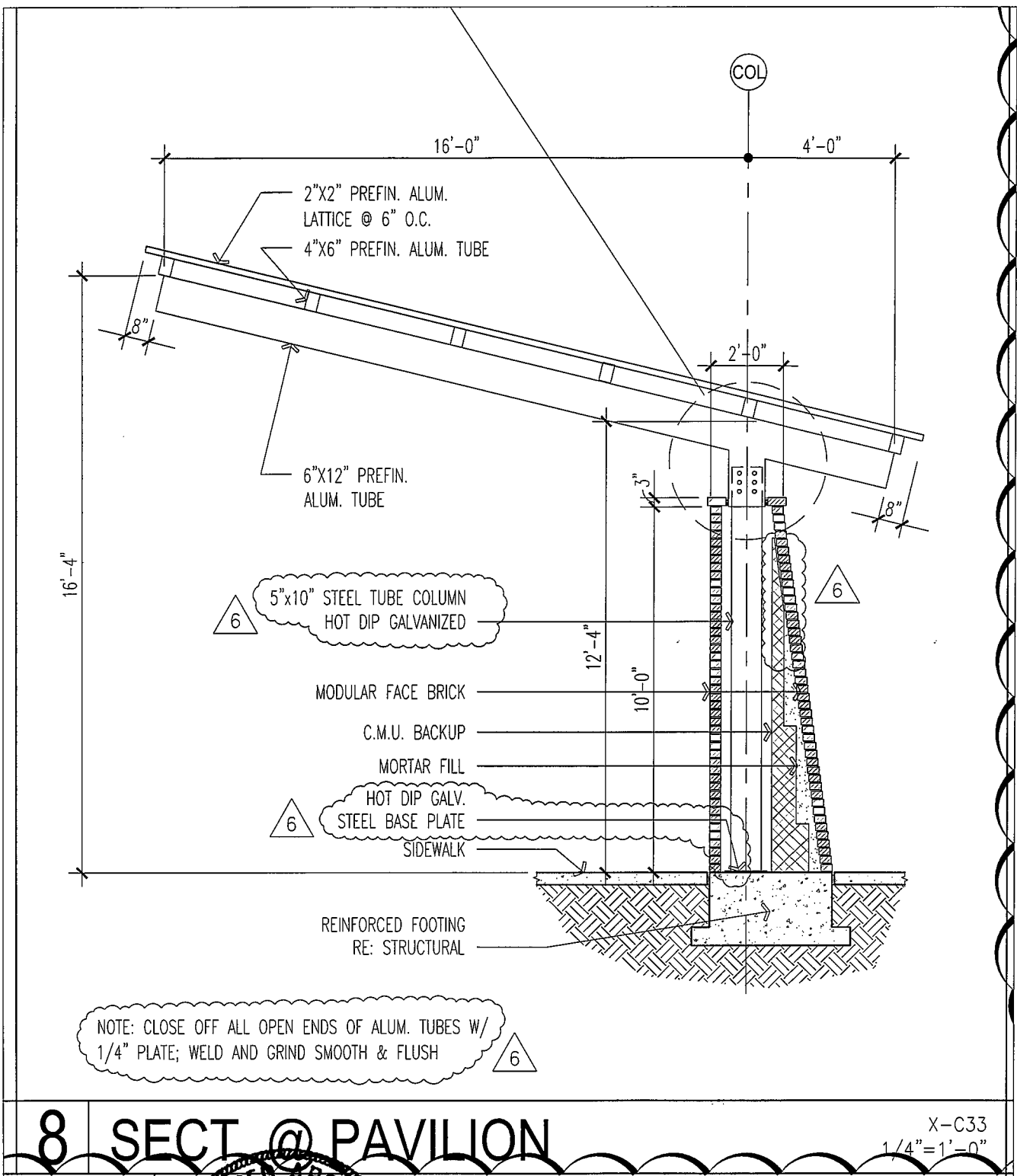

BAY ARCHITECTS
 18201 GULF FREEWAY
 P.O. BOX 891209
 HOUSTON, TEXAS 77289
 281.286.6605

DETAIL 8/C1.03

Allied Health Addition
 San Jacinto College District

ADD-06-SK20
 PROJ-0822
 1/4" = 1'-0"
 06/07/10
 C1.03