



# Bay Architects

18201 Gulf Freeway  
Webster, Texas 77598  
Tel 281.286.6605  
Fax 281.286.9606

## ADDENDUM NO. 06

13 April 2010

Project: **A NEW TRANSPORTATION FACILITY**  
Dickinson Independent School District

Issued by: **Bay Architects, Inc.**  
18201 Gulf Freeway  
Webster, TX 77598  
281-286-6605

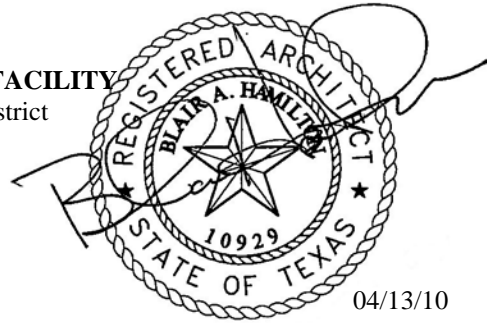

Bay Project No.: **0806**

Prepared for: **Prospective Proposers**

### PART A: NOTICE TO PROPOSERS:

1. Receipt of this Addendum shall be acknowledged on the Proposal Form. Failure to do so may subject Proposers to disqualification. Each proposer shall make necessary adjustments and submit his proposal with full knowledge of all modifications, clarification, and supplemental data included therein.
2. This Addendum forms part of the Contract Documents and shall be incorporated integrally therewith. Where provisions of the following supplemental data differ from those of previously issued documents, this Addendum shall govern.
3. The following Contract Documents have been issued to date delineating the Work (Project).

Contract Documents	18 March 2010
Addendum 01	1 April 2010
Addendum 02	1 April 2010
Addendum 03	5 April 2010
Addendum 04	5 April 2010
Addendum 05	6 April 2010

4. This Addendum consists of: three (3) 8-1/2x11 pages; seven (7) attached sketches **ADD-06-01** through **ADD-06-07**; as prepared by Bay Architects, Inc. Total pages included in this Addendum: 10 pages.

### PART B: CHANGES TO PRIOR ADDENDUM

*“Any changes to prior issued addendum materials are listed here.”*

5. None

**PART C: CHANGES TO THE PROJECT MANUAL**

6. Table of Contents: Section I. Proposal Documents; Delete Section AF.....1-3.
7. Table of Contents: Section III. Index of Drawings, page 6, CIVIL; revise sheet names to “C1.02-Enlarged Site Plan North” and “C1.03-Enlarged Site Plan South”
8. Section AF Subcontractor/Manufacturer Prequalification: Delete in its entirety. Prior approval of manufacturers and/or sub-contractors is required only if such pre-approved list(s) are included in individual sections of specifications.
9. Section 01020 Allowances: Part 2.1, Item F. “Low Voltage Systems”; change value to \$800,000.00.
10. Section 13120 Pre-Engineered Building: Part 2.1 Pre-Engineered Building Manufacturers, item A; add the following approved manufacturers:
  11. Nucor Buildings
  12. Athens Buildings
  13. Red Dot Building Systems

**PART D: CHANGES TO THE DRAWINGS**

11. Sheet C1.00 Site Demolition Plan: Revise sheet scale 1 Site Demolition Plan to read 1” = 60’-0”
12. Sheet C1.00 Site Demolition Plan: Demolish entire sidewalk north of existing “H” building and install new sidewalk to be configured as shown on sketch **ADD-06-01**.
13. Sheet C1.02: Revise Sheet name to “C1.02- Enlarged Site Plan North”
14. Sheet C1.02 Enlarged Site Plan North: Revise Enlarged site plan as shown **ADD-06-01**.
15. Sheet C1.03: Revise Sheet name to “C1.03-Enlarged Site Plan South”
16. Sheet C1.05 Enlarged Site Plan and Details: Add Detail 24/C1.05- Enlarged Site Plan at Existing Walkway Cover as shown on sketch **ADD-06-02**.
17. Sheet C1.05 Enlarged Site Plan and Details: Add Detail 30/C1.05- Enlarged Site Plan as shown on sketch **ADD-06-03**.
18. Sheet A2.01 Floor Plan Transportation Building: Provide window in room 108/112 as shown sketch **ADD-06-04**.
19. Sheet A2.01 Floor Plan Transportation Building: Revise window in Southwest corner of Room 112 to read “ 112B “ as shown on sketch **ADD-06-04**.
20. Sheet A2.02 Finish, Door, and Window Schedules Transportation Building: Door Schedule- delete door 121A
21. Sheet A2.02 Finish, Door, and Window Schedules Transportation Building: Window Schedule- Revise window identifications as shown on sketch **ADD-06-05**.

22. Sheet A2.04 Transportation Support Building: Add marker-boards, tack-board, overhead projector, and overhead projector screen as shown on sketch **ADD-06-06**.
23. Sheet A9.01 Door and Window Details: Revise window elevations as shown on sketch **ADD-06-07**.

**PART E: RE-ISSUED SHEETS**

24. None

**END OF ADDENDUM**

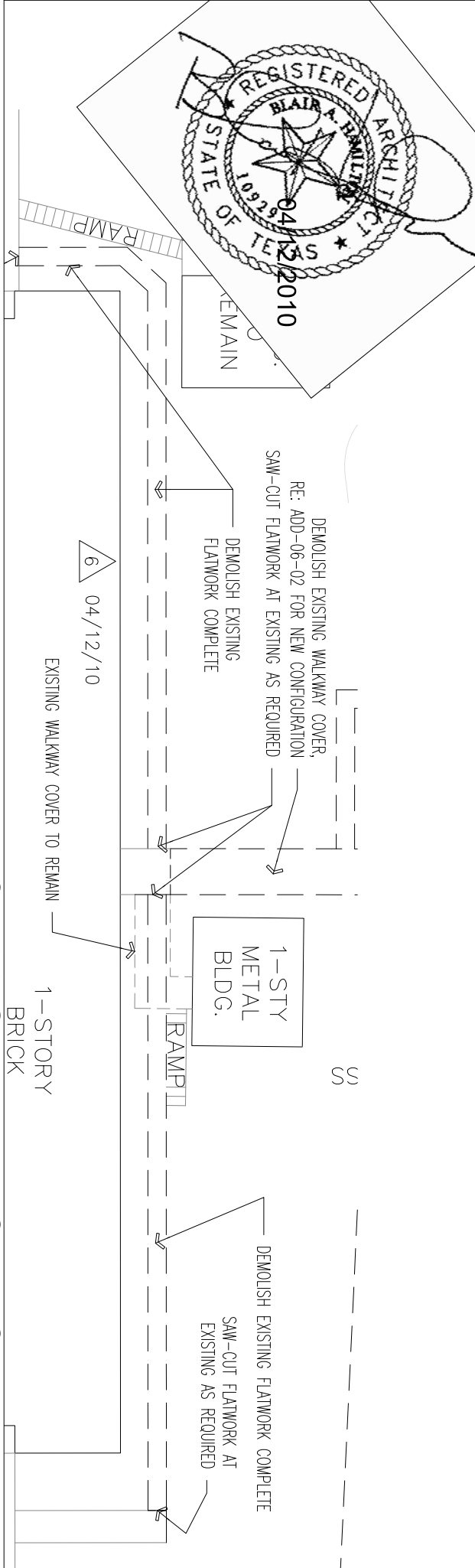
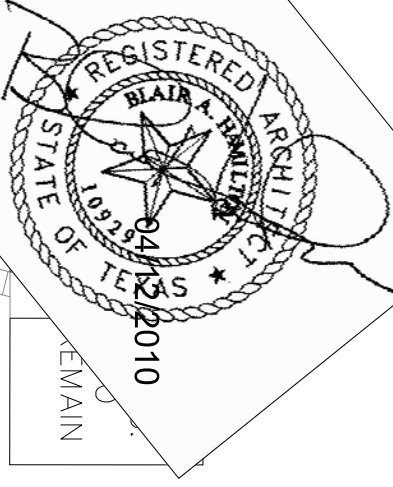

### C1.00-SITE DEMOLITION PLAN

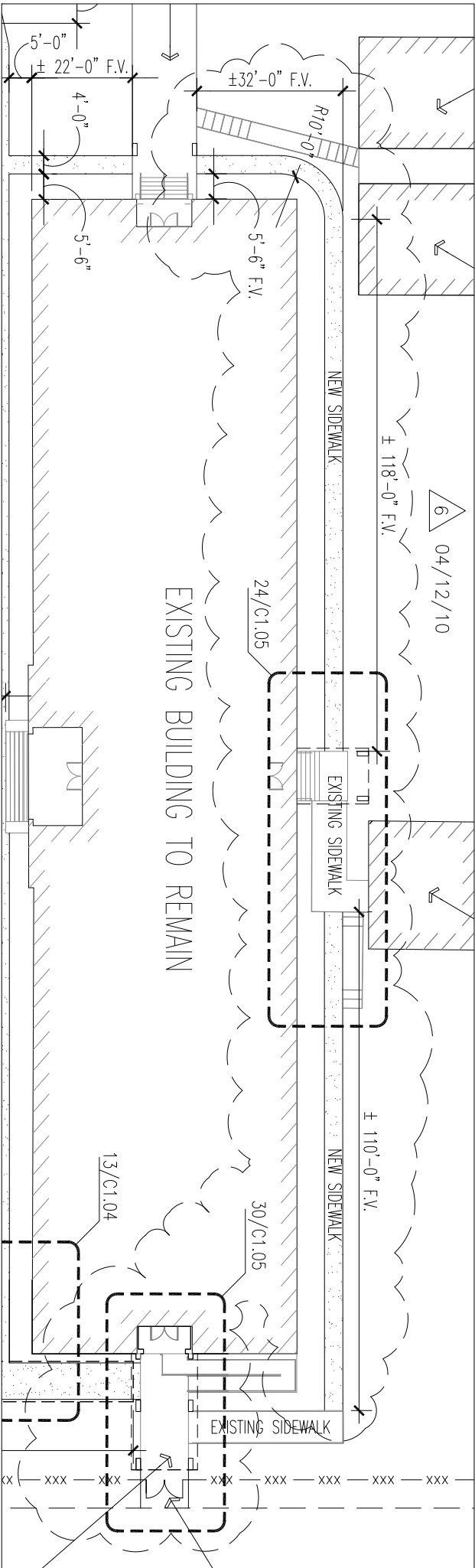

### 6/C1.02-ENLARGED SITE PLAN



**BAY ARCHITECTS**  
 18201 GULF FREEMWAY  
 P.O. BOX 891209  
 HOUSTON, TEXAS 77289  
 281.286.6005

**A NEW TRANSPORTATION FACILITY**  
 DICKINSON I.S.D.

**ADD-06-01**  
 0806  
 Not To Scale  
 04/12/10  
 C-1.02

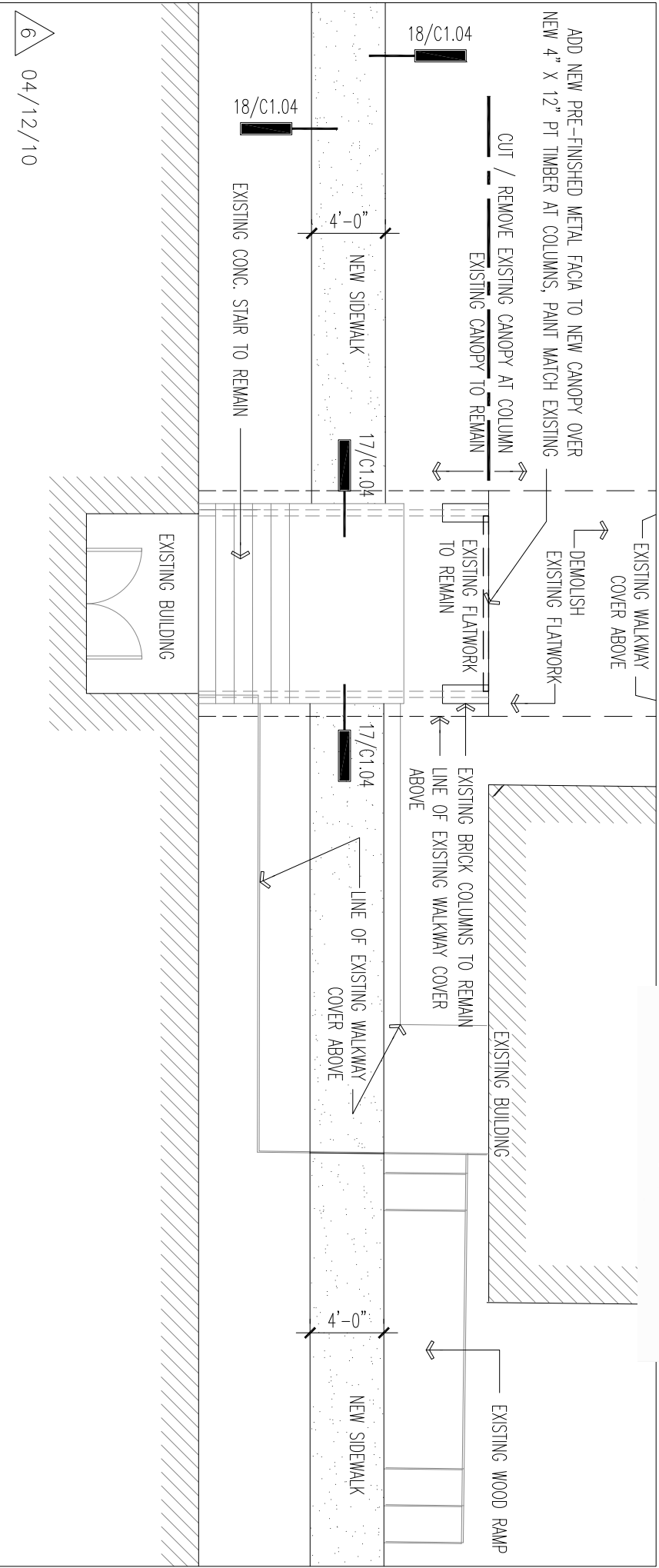
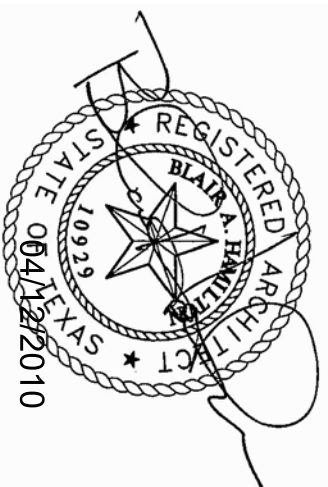

6 04/12/10

# 24/C1.05 - ENLARGED SITE PLAN AT EXISTING WALKWAY COVER



**BAY ARCHITECTS**  
 18201 GULF FREEWAY  
 P.O. BOX 891209  
 HOUSTON, TEXAS 77289  
 281.286.6005

A NEW TRANSPORTATION FACILITY  
 DICKINSON I.S.D.

ADD-06-02  
 0806  
 1/8"=1'-0"  
 04/12/10  
 C1.05



**BAY ARCHITECTS**

18201 GULF FREEWAY  
P.O. BOX 891209  
HOUSTON, TEXAS 77289  
281.286.6005

A NEW TRANSPORTATION FACILITY  
DICKINSON I.S.D.

ADD-06-03  
0806

1/8"=1'-0"  
04/12/10  
C1.05

**30 ENLARGED SITE PLAN**

1/8" = 1'-0"

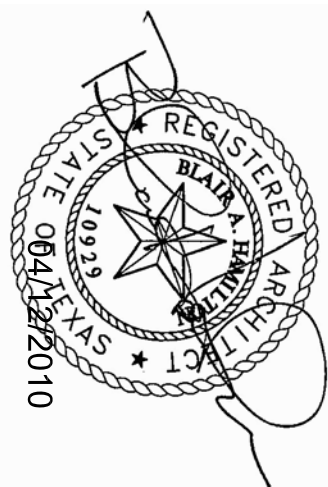
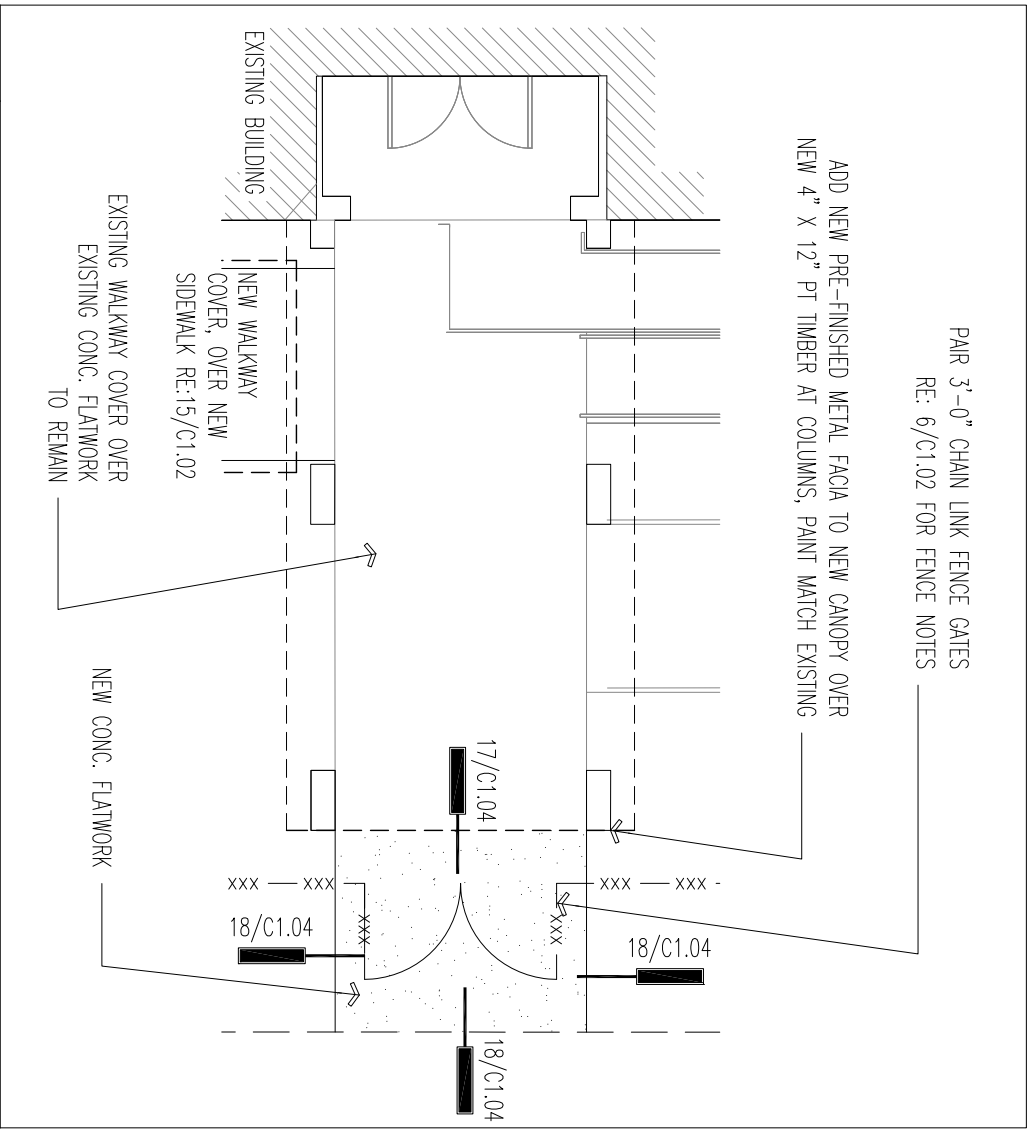

**30/C1.05 - ENLARGED SITE PLAN**

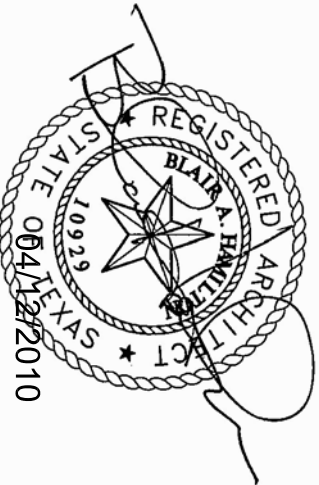
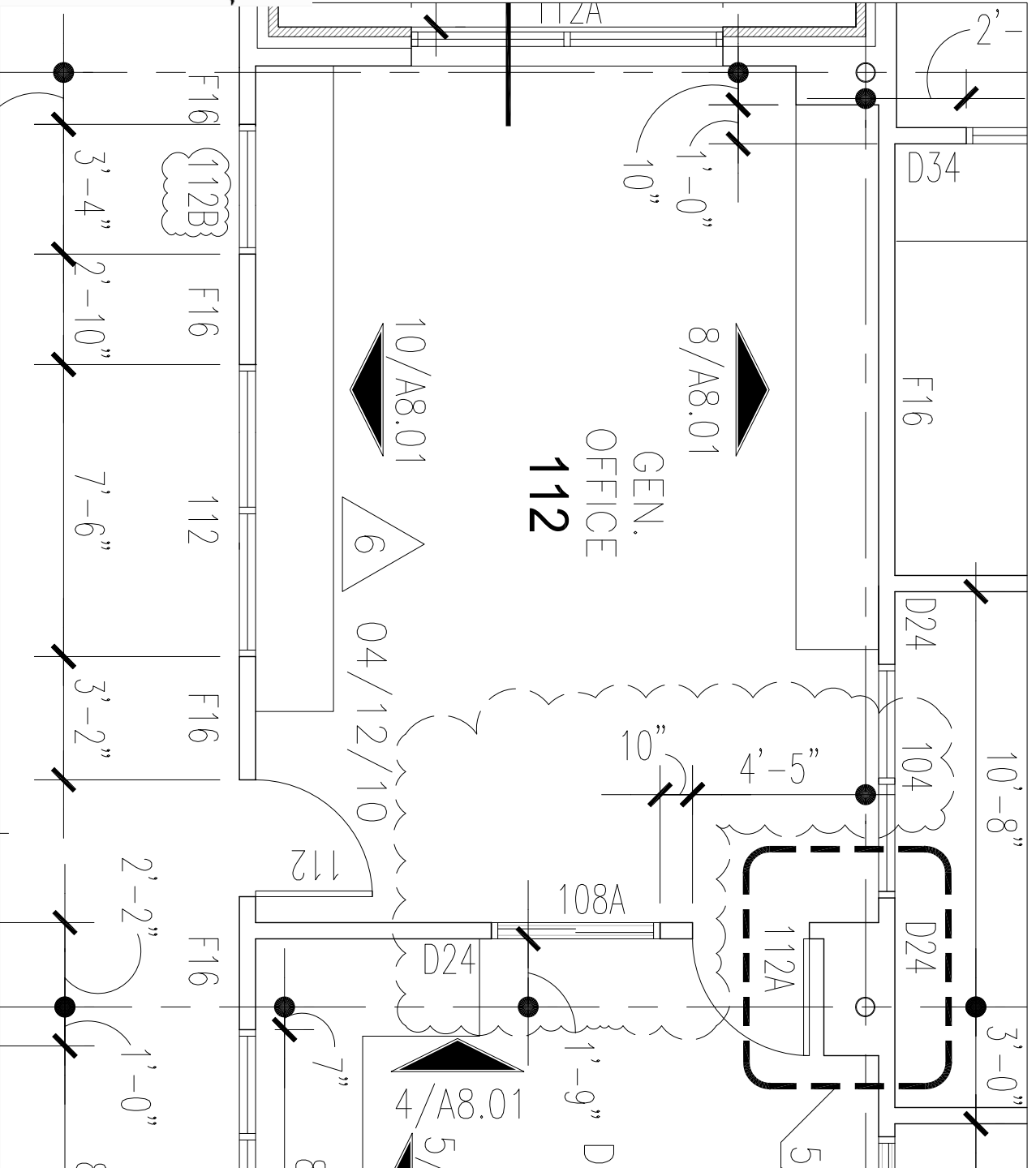

# WINDOW ADDITIONS AND REVISIONS

A NEW TRANSPORTATION FACILITY  
 DICKINSON I.S.D.

ADD-06-04  
 0806  
 Not To Scale  
 04/12/10  
 A2.01

**BAY ARCHITECTS**

18201 GULF FREEWAY  
 P.O. BOX 891209  
 HOUSTON, TEXAS 77289  
 281.286.6605





## WINDOW SCHEDULE

MARK	FRAME SIZE	WINDOW ELEV	FRAME MAT'L	SILL	JAMB	HEAD	REMARKS
100	2-1/2" x 6-3/4"	A (OPP. HAND)	ALUM.	7/A9.02	19/A9.02	25/A9.02	--
100A	2-1/2" x 6-3/4"	J	ALUM.	13/A9.02	19/A9.02	25/A9.02	--
102	2-1/2" x 4-1/2"	F	ALUM.	18/A9.01	24/A9.01	30/A9.01	--
104	2" X 6"	E	H.M.	20/A9.01	20/A9.01	26/A9.01	--
106	2-1/2" x 4-1/2"	F	ALUM.	18/A9.01	24/A9.01	30/A9.01	--
108	2" X 6"	D	H.M.	20/A9.01	20/A9.01	26/A9.01	--
108A	2-1/2" x 4-1/2"	F	ALUM.	18/A9.01	24/A9.01	30/A9.01	--
112	2" X 6"	C	H.M.	20/A9.01	20/A9.01	26/A9.01	--
112A	2-1/2" x 6-3/4"	J	ALUM.	13/A9.02	19/A9.02	25/A9.02	--
112B	2" X 6"	H	H.M.	20/A9.01	20/A9.01	26/A9.01	--
121	2-1/2" x 6-3/4"	A	ALUM.	7/A9.02	19/A9.02	25/A9.02	--
121A	2-1/2" x 6-3/4"	B	ALUM.	13/A9.02	19/A9.02	25/A9.02	--
121B	2-1/2" x 6-3/4"	B	ALUM.	13/A9.02	19/A9.02	25/A9.02	--
121C	2-1/2" x 6-3/4"	J	ALUM.	13/A9.02	19/A9.02	25/A9.02	--
303	2" X 6"	E	H.M.	16/A9.01	22/A9.01	28/A9.01	--
303A	2" X 6"	E	H.M.	20/A9.01	20/A9.01	26/A9.01	--
304	2" X 6"	E	H.M.	16/A9.01	22/A9.01	28/A9.01	--

6  
04/12/10

RE: 5/A9.01 FOR WINDOW ELEVATIONS

# WINDOW ADDITIONS AND REVISIONS

A NEW TRANSPORTATION FACILITY  
DICKINSON I.S.D.

**BAY ARCHITECTS**  
18201 GULF FREEWAY  
P.O. BOX 891209

HOUSTON, TEXAS 77289  
281.286.6005



ADD-06-05  
0806

Not To Scale  
04/12/10  
A2.02

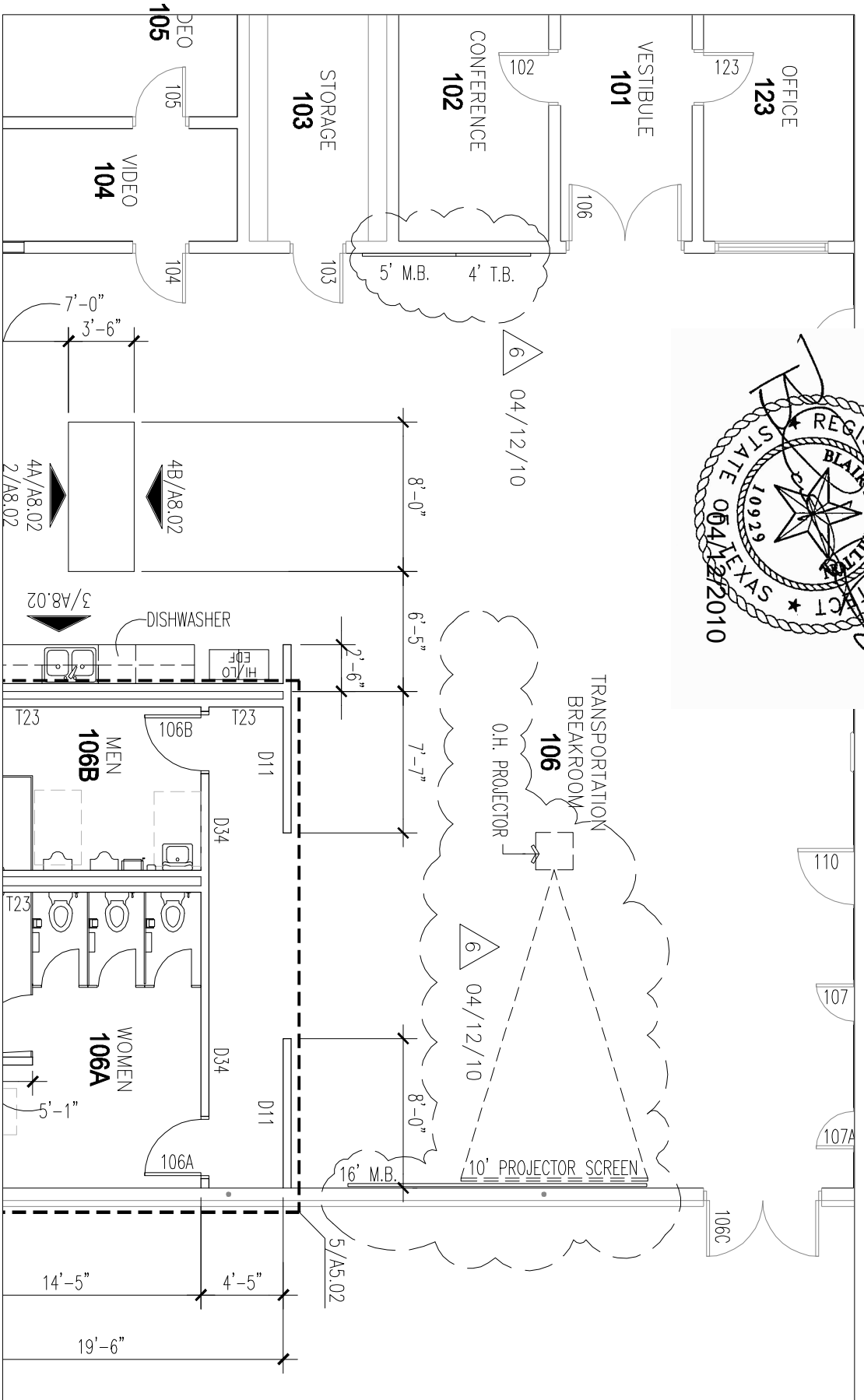
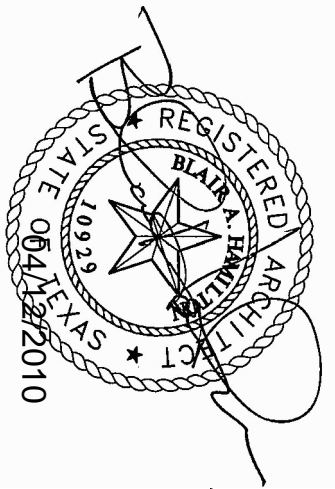

# 3/A2.04-FLOOR PLAN TRANSPORTATION SUPPORT BUILDING

**BAY ARCHITECTS**

18201 GULF FREEWAY  
 P.O. BOX 891209  
 HOUSTON, TEXAS 77289  
 281.286.6605

**A NEW TRANSPORTATION FACILITY**  
 DICKINSON I.S.D.

**ADD-06-06**  
 0806  
 Not To Scale  
 04/12/10  
 A2.04



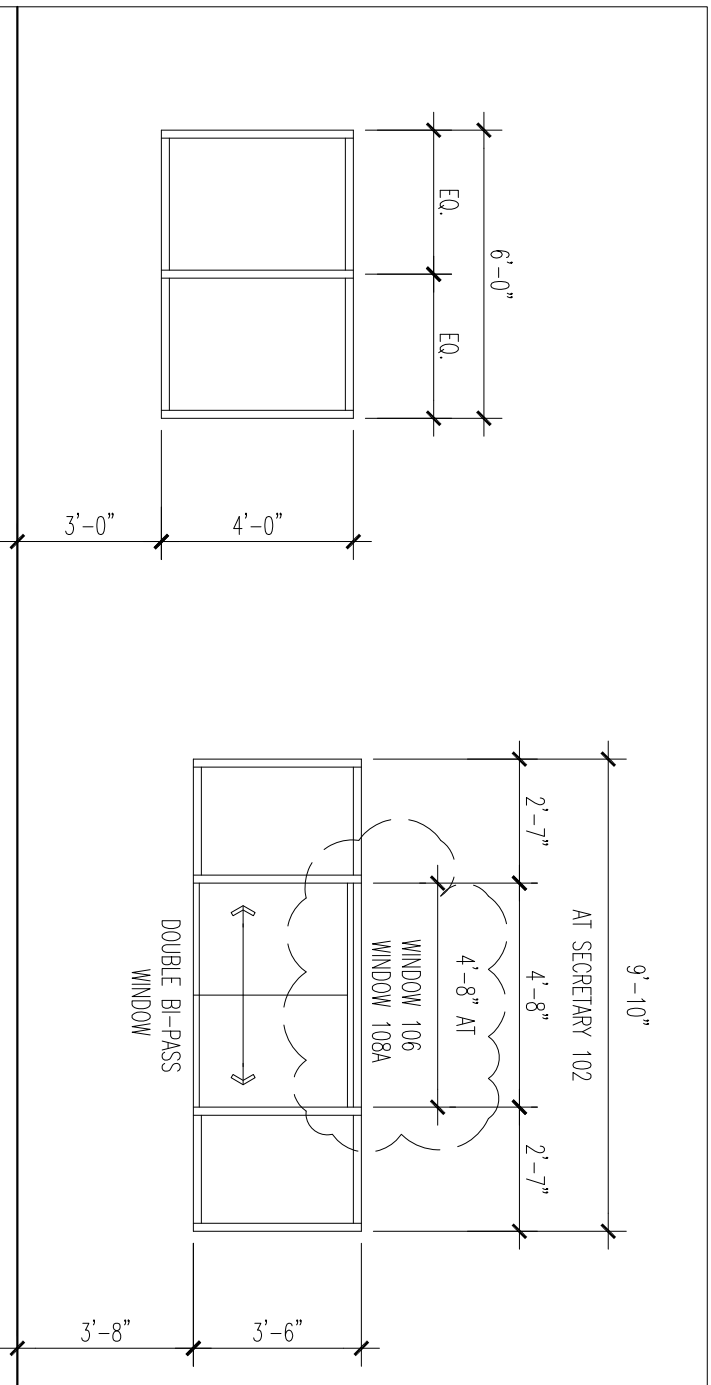

WIN. TYPE	FRAME MATERIAL	GLASS TYPE
E	HOLLOW METAL	G5 *

WIN. TYPE	FRAME MATERIAL	GLASS TYPE
F	ALUMINUM	G5

\* TYPE "G3" AT FIRE RATED PARTITIONS

6 04/12/10

# WINDOW ADDITIONS AND REVISIONS

<p><b>BAY ARCHITECTS</b>          18201 GULF FREEWAY          P.O. BOX 891209          HOUSTON, TEXAS 77289          281.286.6005</p>	<p><b>A NEW TRANSPORTATION FACILITY</b>          DICKINSON I.S.D.</p>	<p><b>ADD-06-07</b>          0806          Not To Scale          04/12/10          A9.01</p>
---	---	--

