



05/07/09

DOOR SCHEDULE - KITCHEN

MARK	DOOR SIZE W x H	DR ELEV	DR MATL	FRAME SIZE W x H	FR ELEV	FR MATL	RETAILS			H.W.	FIRE RATING LABEL	REMARKS
							SILL	JAMB	HEAD			
30	3'-0" x 7'-0"	A	SCPL	2" X 8 3/4"	4	H.M.	13/49.02	8/49.02	11/49.02	14		
31	3'-0" x 7'-0"	B	SCPL	2" X 8 3/4"	4	H.M.	13/49.02	8/49.02	11/49.02	23		
32	3'-0" x 7'-0"	A	SCPL	2" X 8 3/4"	4	H.M.	13/49.02	8/49.02	11/49.02	22		
33	3'-0" x 7'-0"	A	H.M.		4	H.M.	13/49.02	3/49.02	6/49.02	02		
37	3'-0" x 7'-0"	J	ALUM.		1	ALUM.	17/49.02	19/49.02	18/49.02	24		
38	3'-0" x 7'-0"	J	ALUM.		1	ALUM.	17/49.02	19/49.02	18/49.02	24		
44	3'-0" x 7'-0"	B	H.M.		4	H.M.	13/49.02	2/49.02	6/49.02	04		
45	3'-0" x 7'-0"	B	SCPL	2" X 8 3/4"	4	H.M.	13/49.02	8/49.02	11/49.02	07		
46	3'-0" x 7'-0"	A	SCPL	2" X 8 3/4"	4	SCPL	13/49.02	8/49.02	11/49.02	13		
47A	3'-0" x 7'-0"	B	SCPL		1	H.M.				18		INSTALL NEW DOOR PANEL AND HARDWARE SET

FINISH SCHEDULE - KITCHEN, SPECIAL ED, MULTI-PURPOSE CLASSROOM AND STORAGE

RM. NO.	ROOM NAME	FLOOR	BASE	WALL	CEILING	CEILING HEIGHT	REMARKS
		V.C.T. SEALED CONCRETE CERAMIC TILE EXISTING TO REMAIN CARPET QUARRY TILE	4" RUBBER BASE CERAMIC TILE EXISTING TO REMAIN QUARRY TILE	PAINT CERAMIC TILE EXISTING TO REMAIN ACRYLIC RESIN COATING EPOXY PAINT C.M.U. - PAINT	ACOUST.BD.TYPE A ACOUST.BD.TYPE B GIPSUM BD.=PAINT EXPOSED STRUCT. EXISTING TO REMAIN		<ul style="list-style-type: none"> MATERIAL AND FINISH APPLY TO ALL SURFACES MATERIAL FINISH APPLIED ON SURFACE BY QUADRANT SHADED QUADRANT ORIENTATION SAME AS FLOOR PLAN
30	JANITOR					9'-2"	
31	LOCKER					9'-2"	
32	TOILET					9'-2"	
33	EXIST. HEATER RM.					9'-2"	
34	UTENSIL WASH					9'-2"	
35	REP.					9'-2"	
36	REFRIGERATOR					9'-2"	
37	SERVING					9'-2"	
38	SERVING					9'-2"	
39	COOK					9'-2"	
40	KITCHEN					9'-2"	
41	FREEZER					9'-2"	
42	COOK					9'-2"	
43	BAKE					9'-2"	
44	RECEIVING					9'-2"	
45	OFFICE					9'-2"	S. WALL PT-2
46	DRY STORAGE					9'-2"	
47	EXISTING CAFETERIA					9'-2"	

* ALL EFFECTED AREAS , REPAIR/REPLACE EXISTING FINISHES AS REQUIRED; FIELD VERIFY ALL CONDITIONS PRIOR TO START OF WORK

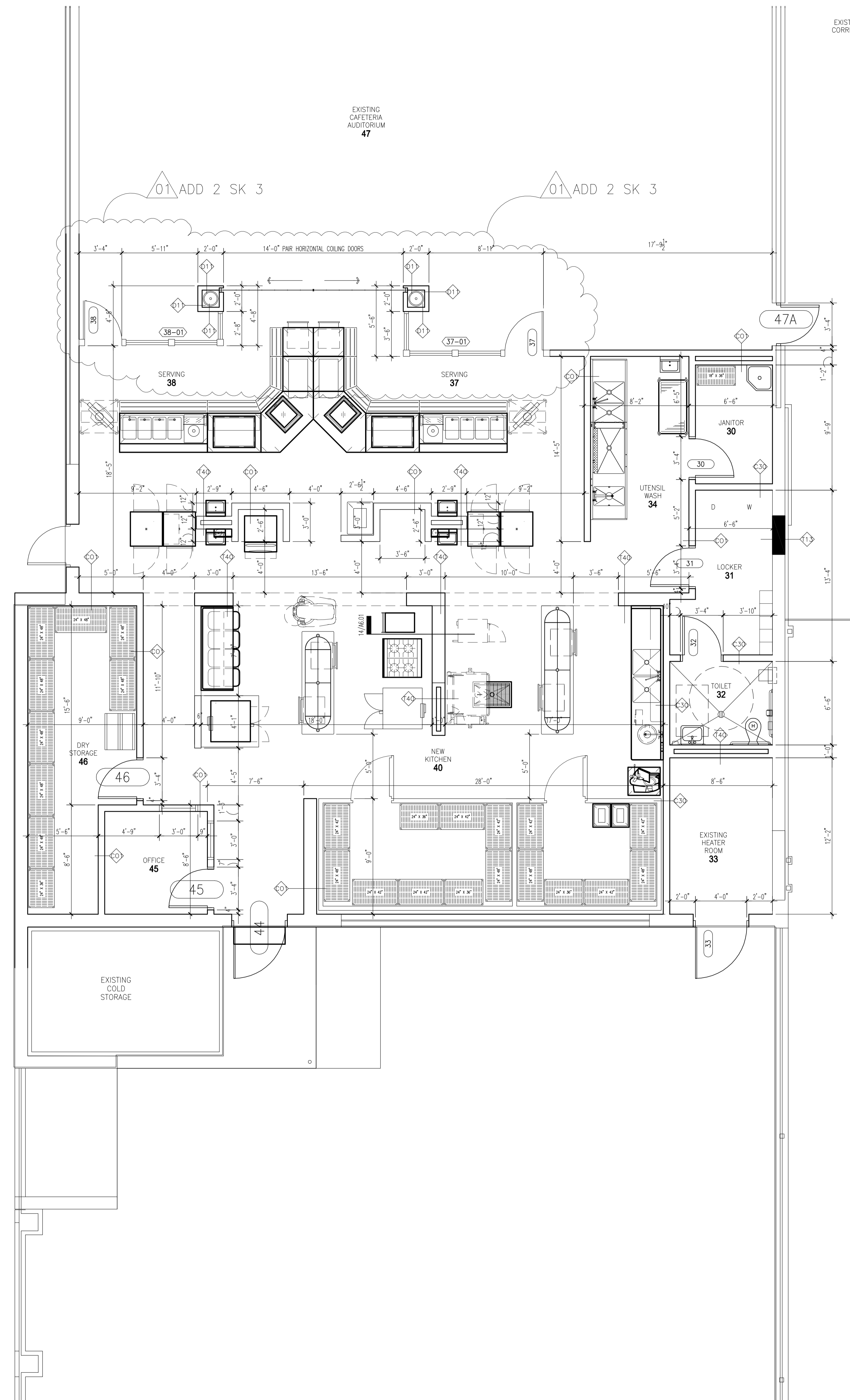

FLOOR PLAN - KITCHEN EXPANSION

SCALE: 1/4"=1'-0"

PLAN NORTH

CONSULTANTS

Structural
Robert Hansen & Associates
11999 Katy Fwy, Suite 410
Houston, Texas 77079
(281) 588-1200
(281) 588-9500

MEP
JSE Consulting Engineers
16255 Park Ten Place, Suite 810
Houston, Texas 77064
(281) 945-4545
(281) 945-4549

Civil
Brooks & Sparks
21020 Park Row Dr
Katy, TX 77449
(281) 578-9595
(281) 578-9696

Food Service
Frank Clements and Associates
2900 Wilcrest Drive, Suite 290
Houston, Texas 77042
(713) 784-3212
(713) 784-2953

Technology

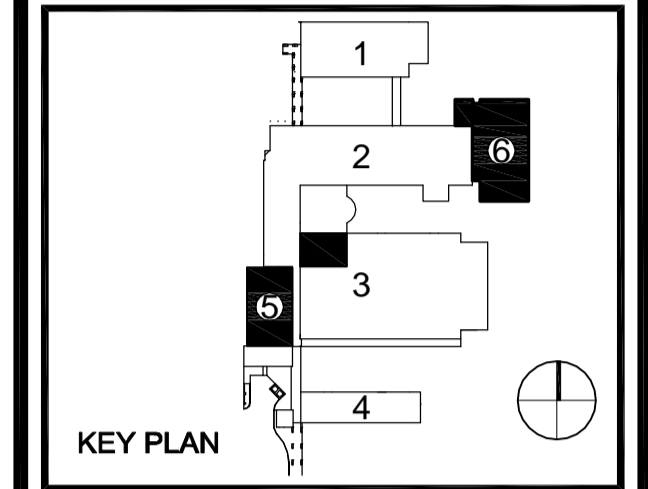

THREE ELEMENTARY SCHOOLS ADDITIONS / RENOVATIONS

PART 'A' - NORTHSIDE ELEMENTARY SCHOOL
 PART 'B' - HEIGHTS ELEMENTARY SCHOOL
 PART 'C' - ROOSEVELT-WILSON ELEMENTARY SCHOOL

TEXASCITY INDEPENDENT SCHOOL DISTRICT

BAY ARCHITECTS
18201 GULF FREEWAY
P.O. BOX 891209
HOUSTON, TEXAS 77289
281.286.6605

PROJECT NO. 0750	DATE	DRAWN	AAO
		CHECKED	CP
DATE	ISSUE		
05 MAY 09	ADD 2 SK 3		

A2.03

ENLARGED PLAN
KITCHEN
PART 'A'

PART 'A' NORTHSIDE

- ① EXISTING GYPSUM CEILING AT CAFETERIA/STAGE
- ② PROPOSED FLOORING - RE: SCHEDULE
- ③ PROPOSED GYPSUM FURR AT PROPOSED PARTITION
- ④ LIGHT GAUGE METAL FRAMING, FASTEN TO STRUCTURE/UNDERSIDE OF DECK
- ⑤ PROPOSED TRACK / FOLDING PARTITION - RE: SPECIFICATIONS
- ⑥ EXISTING STAGE
- ⑦ EXISTING FLOOR AT CAFETERIA
- ⑧ EXISTING CMU PARTITION - NO WORK THIS AREA

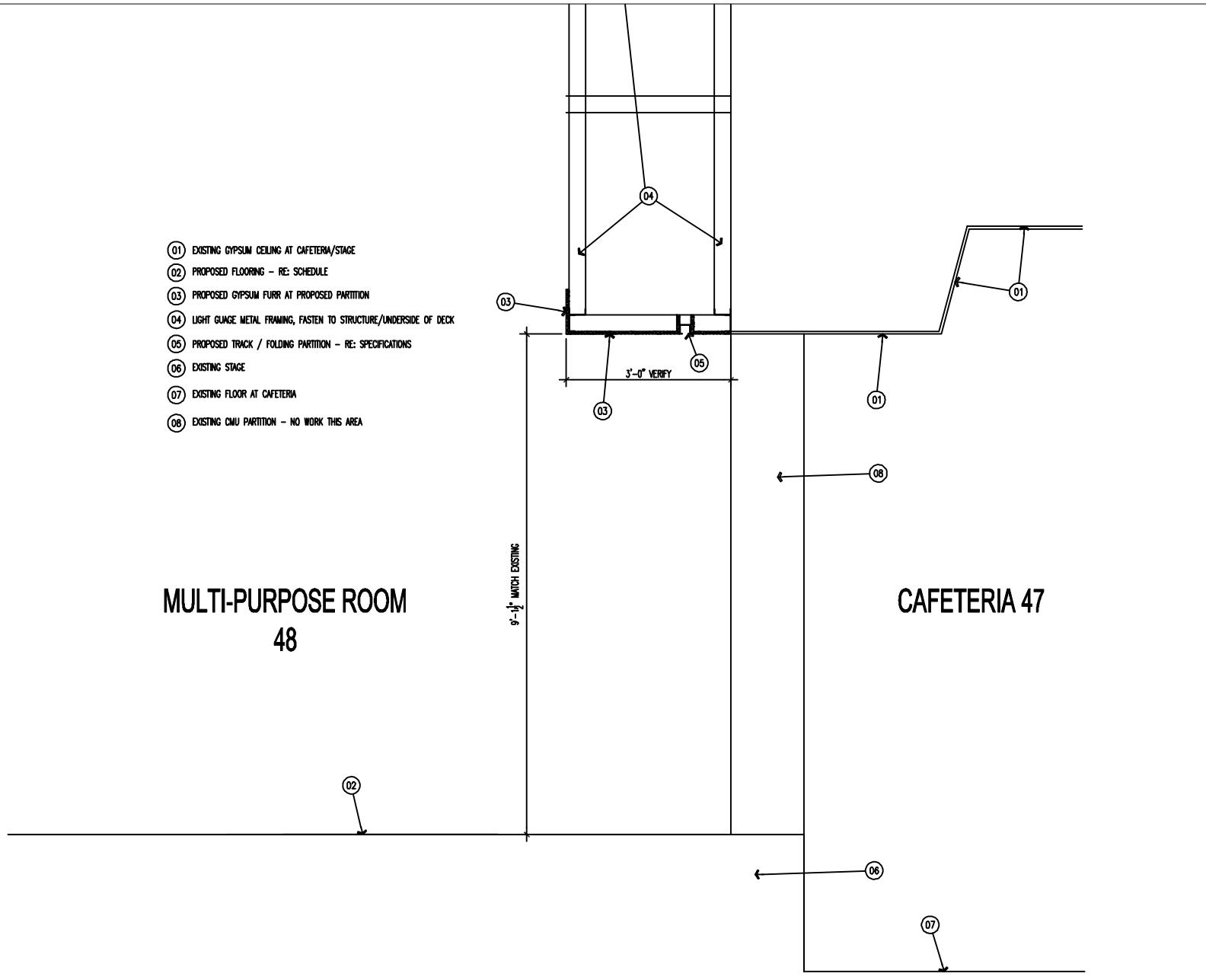

SECTION AT STAGE/ MULTI-PURPOSE 48



BAY ARCHITECTS
 18201 GULF FREEWAY
 P.O. BOX 891209
 HOUSTON, TEXAS 77289
 281.286.6605

HEIGHTS ELEMENTARY SCHOOL
 TEXAS CITY I.S.D.

ADD 2 SK 4

0754
 N.T.S.
 05 MAY 2009
 A02.00

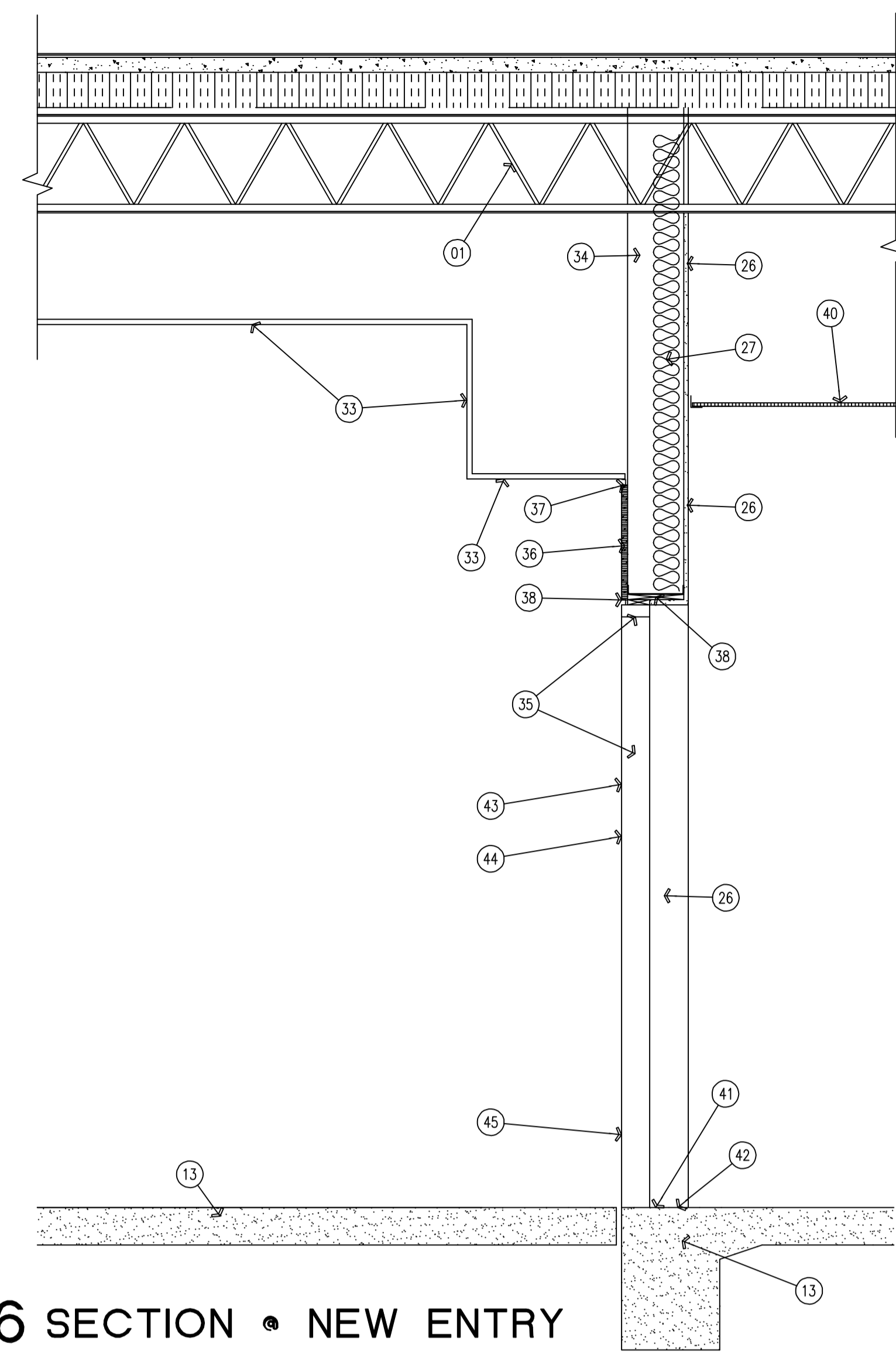

6 SECTION • NEW ENTRY
SCALE: 3/4" = 1'-0"

- 19 KEYED NOTES**
- 01 EXISTING STRUCTURAL MEMBER - NO WORK THIS AREA
 - 02 NEW BEAM - RE: STRUCTURAL
 - 03 GYPSUM BOARD ENCLOSURE
 - 04 NEW SCHEDULED CEILING
 - 05 EXISTING GYPSUM FURR AT CEILING
 - 06 SPRAY APPLIED FIRE PROOFING AS REQUIRED
 - 07 LIGHT GAUGE METAL FRAMING TO STRUCTURE
 - 08 ALUMINUM EXPANSION COVER AT CEILING, TYP
 - 09 GYPSUM ENCLOSURE - TYPICAL AT COLUMNS
 - 10 STAINLESS STEEL EXPANSION JOINT COVER, TYP
 - 11 GROUT FILL EXISTING BRICK LEDGE
 - 12 NEW FOUNDATION - RE: STRUCTURAL
 - 13 EXISTING CONCRETE SLAB & FOUNDATION
 - 14 NEW LIGHT GAUGE METAL/GYPSUM FURR DOWN AT NEW BUILDING EXPANSION EXPANSION
 - 15 NEW ROOF - RE: ROOF PLAN
 - 16 NEW EXPANSION JOINT AT EXISTING/NEW ROOF
 - 17 SCHEDULED BASE
 - 18 EXISTING ROOF SYSTEM
 - 19 BOND BEAM
 - 20 1 1/2" RIGID INSULATION BOARD OVER DAMP-PROOFING
 - 21 THRU WALL FLASHING, LAP OVER INSULATION BOARD
 - 22 THRU WALL FLASHING LAP UNDER INSULATION BOARD
 - 23 FACE BRICK
 - 24 8" CMU BLOCK W/ RE-INFORCING @ 16" VERTICALLY
 - 25 LIGHT GAUGE METAL FRAMING - RE: STRUCTURAL
 - 26 GYPSUM BOARD - RE: SPECIFICATIONS
 - 27 INSULATION - RE: SPECIFICATIONS
 - 28 1" MINIMUM AIR SPACE
 - 29 SCHEDULED BASE - RE: SPECIFICATIONS
 - 30 EXISTING EXTERIOR WALL - NO WORK THIS AREA
 - 31 SCHEDULED FLOORING
 - 32 SCHEDULED ALUMINUM FRAME AND GLASS
 - 33 EXISTING PLASTER SOFFIT - NO WORK THIS AREA
 - 34 METAL FRAMING AND BRACING TO STRUCTURE
 - 35 SCHEDULED DOOR AND GLASS - RE: DOOR SCHEDULE
 - 36 NEW PLASTER ON 1/2" SHEATHING
 - 37 FRY REGLET - VENEER PLASTER 7" MOULDING
 - 38 FRY REGLET - VENEER PLASTER 7" MOULDING
 - 39 SHIM AS REQUIRED
 - 40 NEW LAY-IN TILE CEILING AT LOBBY - RE: SPECIFICATIONS
 - 41 PREP AND GRIND CONCRETE SMOOTH THIS LOCATION
 - 42 NEW 12" WIDE THRESHOLD
 - 43 RELOCATE EXISTING KNOX BOX THIS LOCATION AND COORDINATE WITH ARCHITECT AND LOCAL FIRE AUTHORITY/OFFICIAL
 - 44 RELOCATE EXISTING SIGNAGE THIS LOCATION - COORDINATE WITH PRINCIPAL
 - 45 RELOCATE EXISTING ELECTRICAL RECEPTACLE - COORDINATE WITH ARCHITECT FOR EXACT LOCATION

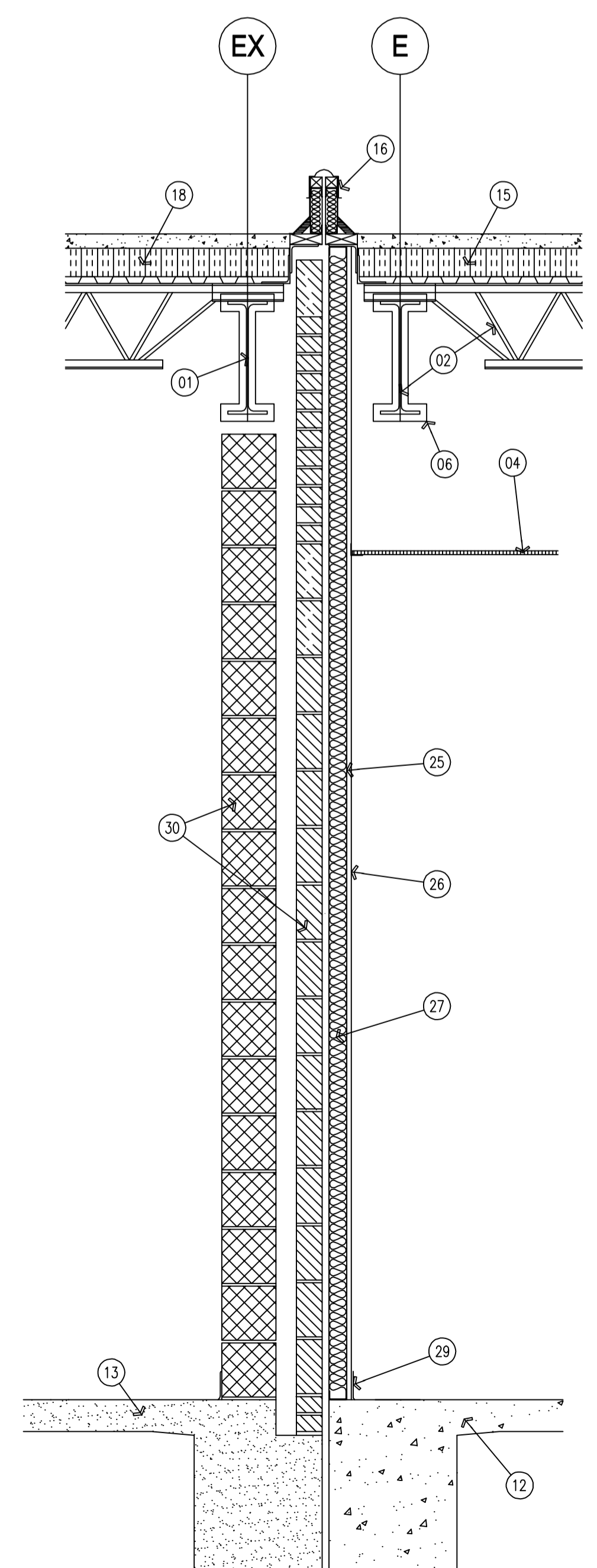

5 WALL SECTION
SCALE: 3/4" = 1'-0"

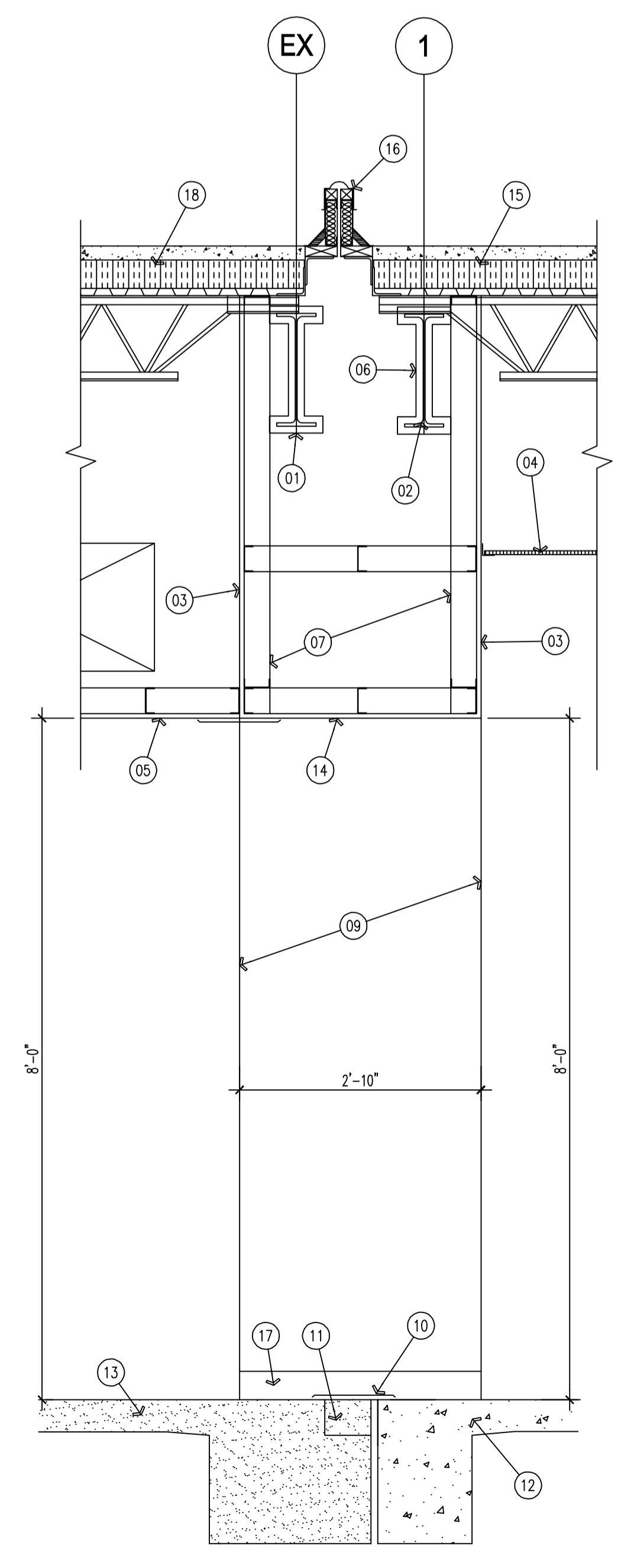

4 WALL SECTION
SCALE: 3/4" = 1'-0"

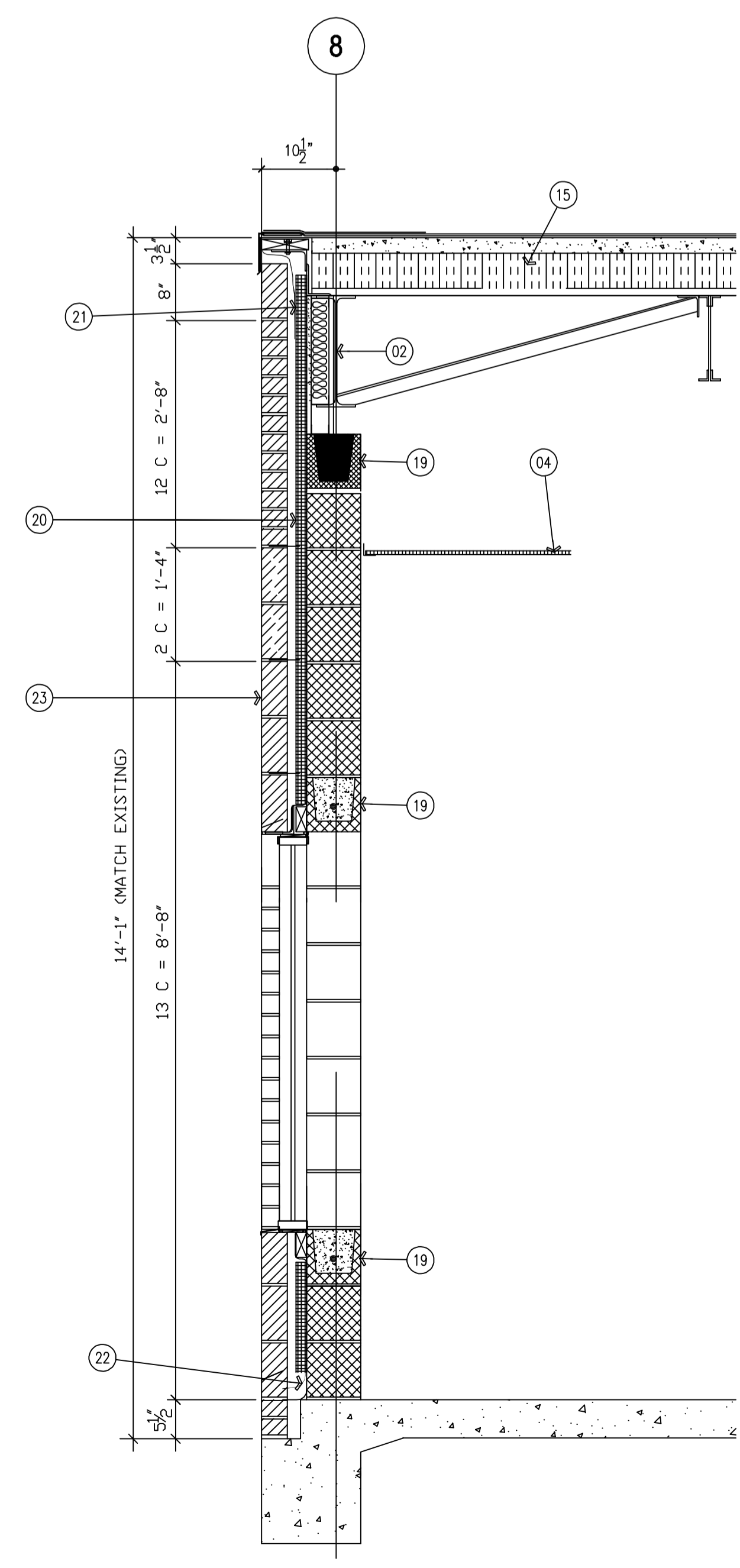

3 WALL SECTION
SCALE: 3/4" = 1'-0"

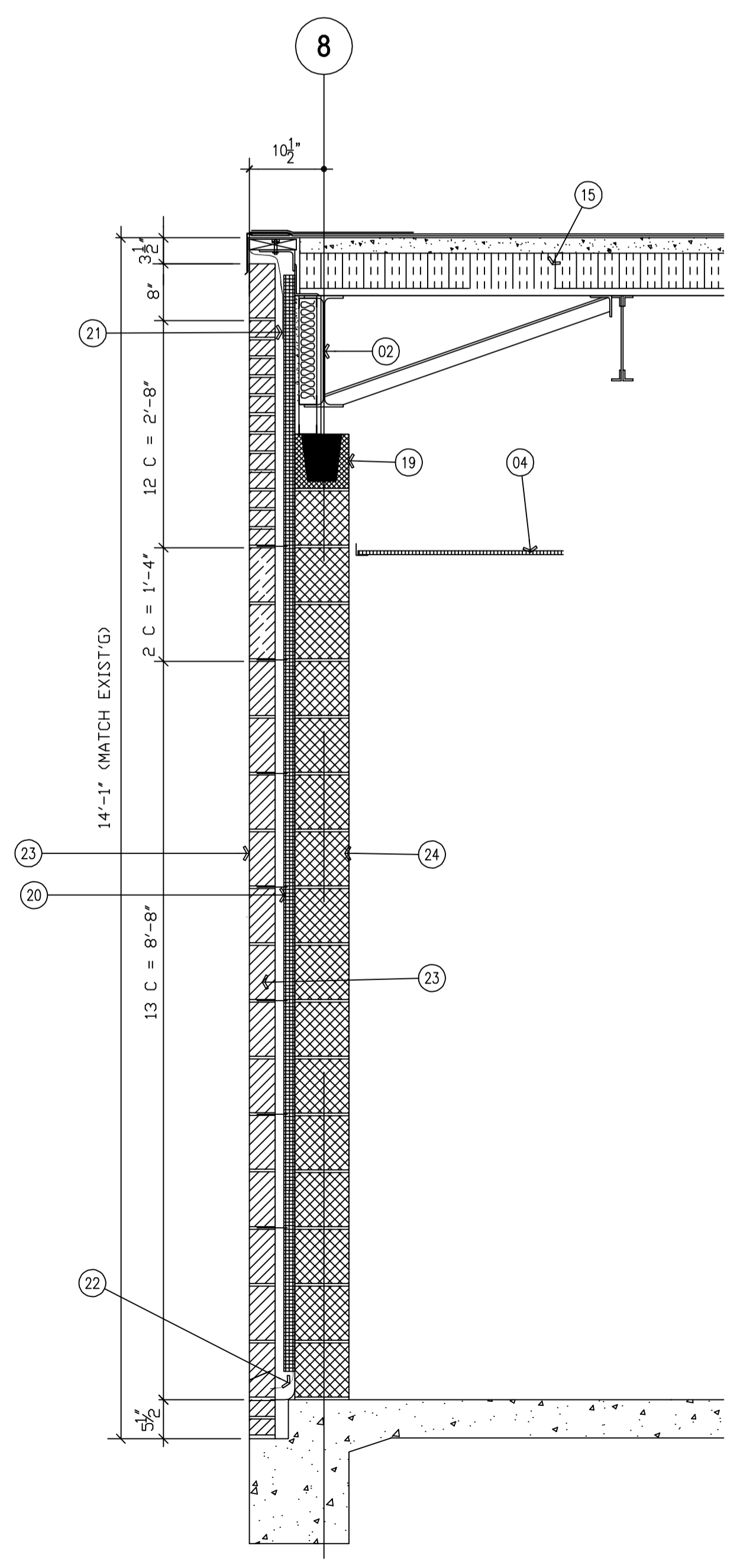

2 WALL SECTION
SCALE: 3/4" = 1'-0"

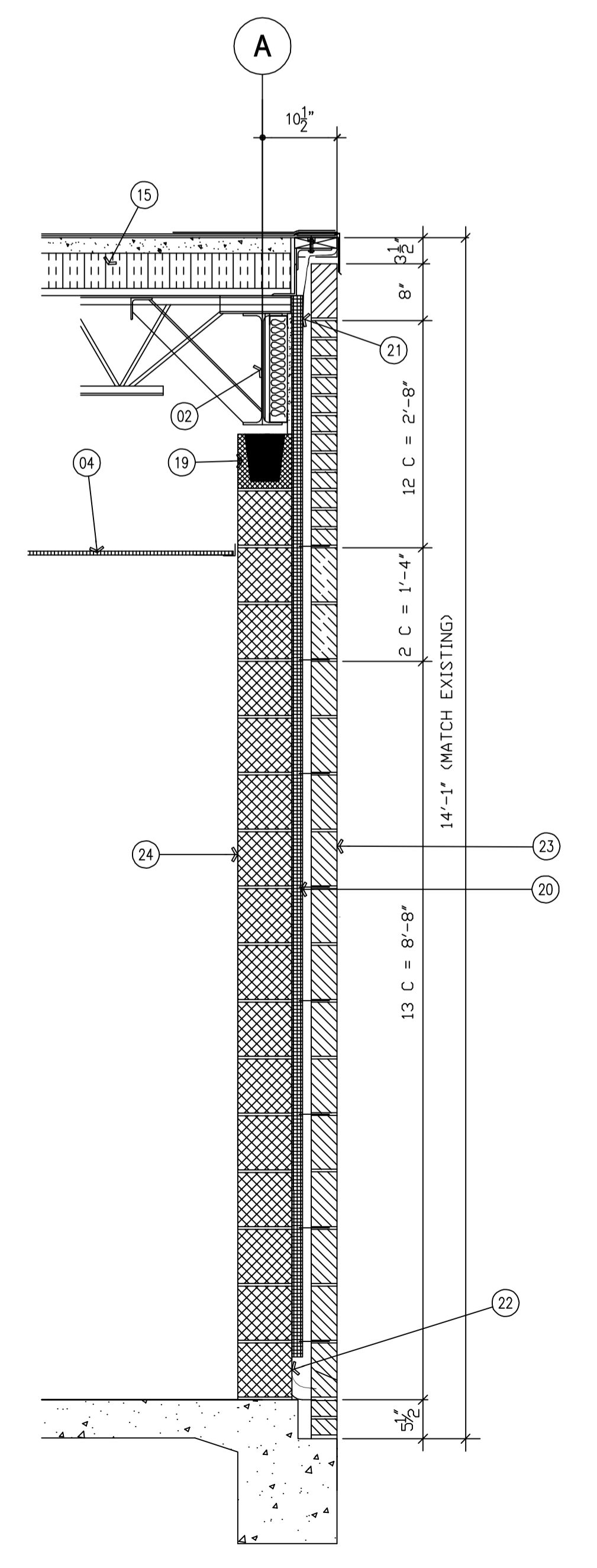

1 WALL SECTION
SCALE: 3/4" = 1'-0"

CONSULTANTS

Structural
Robert Hansen & Associates
11999 Katy Fwy, Suite 410
Houston, Texas 77079
(281) 589-1200
(281) 589-9501

MEP
JSE Consulting Engineers
16255 Park Ten Place, Suite 810
Houston, Texas 77064
(281) 945-4545
(281) 945-4549

Civil
Brooks & Sparks
21020 Park Row Dr
Katy, TX 77449
(281) 578-9595
(281) 578-9696

Food Service
Frank Clements and Associates
2900 Wilcrest Drive, Suite 290
Houston, Texas 77042
(713) 784-3212
(713) 784-2953

Technology

KEY PLAN

THREE ELEMENTARY SCHOOLS ADDITIONS / RENOVATIONS

PART "A" - NORTHSIDE ELEMENTARY SCHOOL
PART "B" - HEIGHTS ELEMENTARY SCHOOL
PART "C" - ROOSEVELT WILSON ELEMENTARY SCHOOL

TEXASCITY INDEPENDENT SCHOOL DISTRICT

BAY ARCHITECTS
18201 GULF FREEWAY
P.O. BOX 891209
HOUSTON, TEXAS 77289
281.286.6605

PROJECT NO. 0754
DATE 27 April 2009
DRAWN SQ
CHECKED TC

DATE 05 MAY 09
ISSUE ADD 2 SK 5

A6.01
TYPICAL WALL SECTIONS
PART "B" HEIGHTS