



**Bay Architects**

18201 Gulf Freeway  
Post Office Box 891209  
Houston, Texas 77289  
Tel 281.286.6605  
Fax 281.286.9606

**ADDENDUM NO. 01**

February 4, 2010

Project: **Dickinson High School Additions and Renovations**  
Dickinson Independent School District

Prepared by: **Bay Architects, Inc.**  
18201 Gulf Freeway  
Webster, Texas 77598  
Post Office Box 891209  
Houston, Texas 77289  
(281) 286-6605

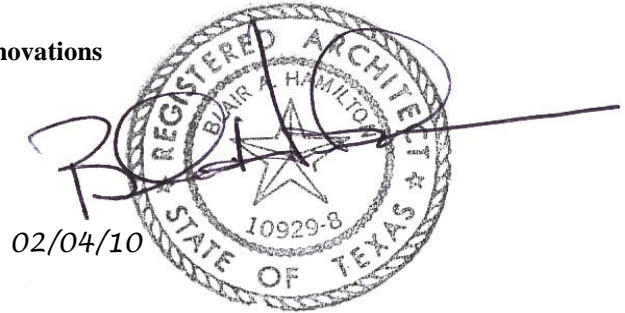

Bay Project No.: **0743**

Prepared for: **Prospective Proposers. To be distributed by Bartlett-Cocke, Construction Manager.**

**PART A NOTICE TO PROPOSERS:**

Receipt of this Addendum shall be acknowledged on the Proposal Form. Failure to do so may subject Proposers to disqualification. Each Proposer shall make necessary adjustments and submit his proposal with full knowledge of all modifications, clarification, and supplemental data included therein.

- 01. This Addendum forms part of the Contract Documents and shall be incorporated integrally therewith. Where provisions of the following supplemental data differ from those of previously issued documents, this Addendum shall govern.
- 02. The following Contract Documents have been issued to date delineating the Work (Project):
 

Construction Documents	22 January 2010
------------------------	-----------------
- 03. This Addendum consists of three (3) 8-1/2x11 pages; sixteen (16) 8-1/2x11 sketches **ADD-01-01 thru ADD-01-16**; as prepared by Bay Architects, Inc. Total: 19 pages

**PART B CHANGES TO PRIOR ADDENDA**

- 04. None

**PART C CHANGES TO THE PROJECT MANUAL**

- 05. None

**PART D            CHANGES TO THE DRAWINGS**

06.     Sheet A0.01 - First Floor Demolition Plan Unit "C": Change demolition note #1 to note #7 see attached **ADD-01-01** and **ADD-01-02** sketches.
07.     Sheet A0.01- Demolition Plan at Exist. Band: Add demolition note #1 see attached **ADD-01-03** sketch.
08.     Sheet A2.16 – Second Floor Unit N Area "E": Prep Room N213, change partition type to D24. See attached **ADD-01-04** sketch.
09.     Sheet A2.24 – Second Floor Unit N Area "G": Chemistry Prep Room N259 change partition type to D24. See attached **ADD-01-05** sketch.
10.     Sheet A2.25- Unit "C" Schedules: Remove C113 from the door and finish schedules.
11.     Sheet A2.26 – First Floor Plan Unit "C": Eliminate Room C113 Electrical. See attached **ADD-01-06** sketch.
12.     Sheet A2.28 - Unit "H" First Floor - R.O.T.C. Room M101 does not show a case work reference tag which shall reference casework elevation 1/A8.01. The extent of the casework shall be similar to room N238 as indicated on drawing 1/A8.01. Also, there shall be an 8 foot tack board in lieu of the 10 foot tack board that is shown above the casework.
13.     Sheet A4.02 – Roof Details: Detail 22 shall be named "Fascia @ MTL Panels" in lieu of Fascia @ Masonry.
14.     Sheet A5.04 – Enlarged Stair & Elevator Sections: Detail 6 has a detail call out reference xx/Ax.xx which does not exist. Refer to structural details 5/S5.05 and 6/S5.05.
15.     Sheet A6.01 – Building Sections: North wall interior elevation of the LGI Room N002 shall reference detail 21/A6.01. Detail 21/A6.01 shall also be titled "(LGI) NORTH WALL INTERIOR ELEV" in lieu of (LEI).
16.     Sheet A6.03 – Wall Sections: Detail 2 has a detail reference call out 11/A6.08 which does not exist. Refer to detail 9/S5.01.
17.     Sheet A6.05 – Wall Sections: Detail 5 shall reference detail 27/A6.02 in lieu of 27/A4.02.
18.     Sheet A6.08 – Wall Sections: Detail 6 has a call out reference detail 4/A4.02 which does not exist. Refer to detail 2/A4.02.
19.     Sheet A6.10 – Wall Sections: Detail 6 shall reference detail 7/A4.02 in lieu of detail 11/A4.02.
20.     Sheet A7.03 – Exterior Elevations: Replace detail 9/A7.03 with attached **ADD-01-07** and **ADD-01-08** sketches.
21.     Sheet A7.05 – Interior Elevations: Detail 12 shows the relocation of the return air louvers in the gym. See attached **ADD-01-09** and **ADD-01-10** sketches.

22. Sheet A10.02 Unit "N" Area "A" – First Floor Reflected Ceiling Plan: Revise lighting. See attached **ADD-01-11** and **ADD-01-12** sketches.
23. Sheet A10.10 - Unit N Area "D" Reflected Ceiling Plan: At Corridor N001 remove six lights at the corridor intersections. See attached **ADD-01-13** sketch.
24. Sheet A10.12 - Unit N Area "D" Second Floor Reflected Ceiling Plan: At Corridor N200 remove six lights at the corridor intersections. See attached **ADD-01-14** sketch.
25. Sheet A10.22 - Unit N Area "G" First Floor Reflected Ceiling Plan: At Corridor N100 remove four lights at the corridor intersections. See attached **ADD-01-15** sketch.
26. Sheet A10.24 - Unit N Area "G" Second Floor Reflected Ceiling Plan: At Corridor N248 remove four lights at the corridor intersections. See attached **ADD-01-16** sketch.

**PART D**

**NEW ISSUED DRAWING SHEETS**

These sheets are available by the following means:

27. None

**PART E**

**RE-ISSUED DRAWING SHEETS** (*Bluelines*)

*"Insert the following blueline sheets and omit the previously issued sheets of the same number."*

These sheets are available by the following means:

28. None

**END OF ADDENDUM**

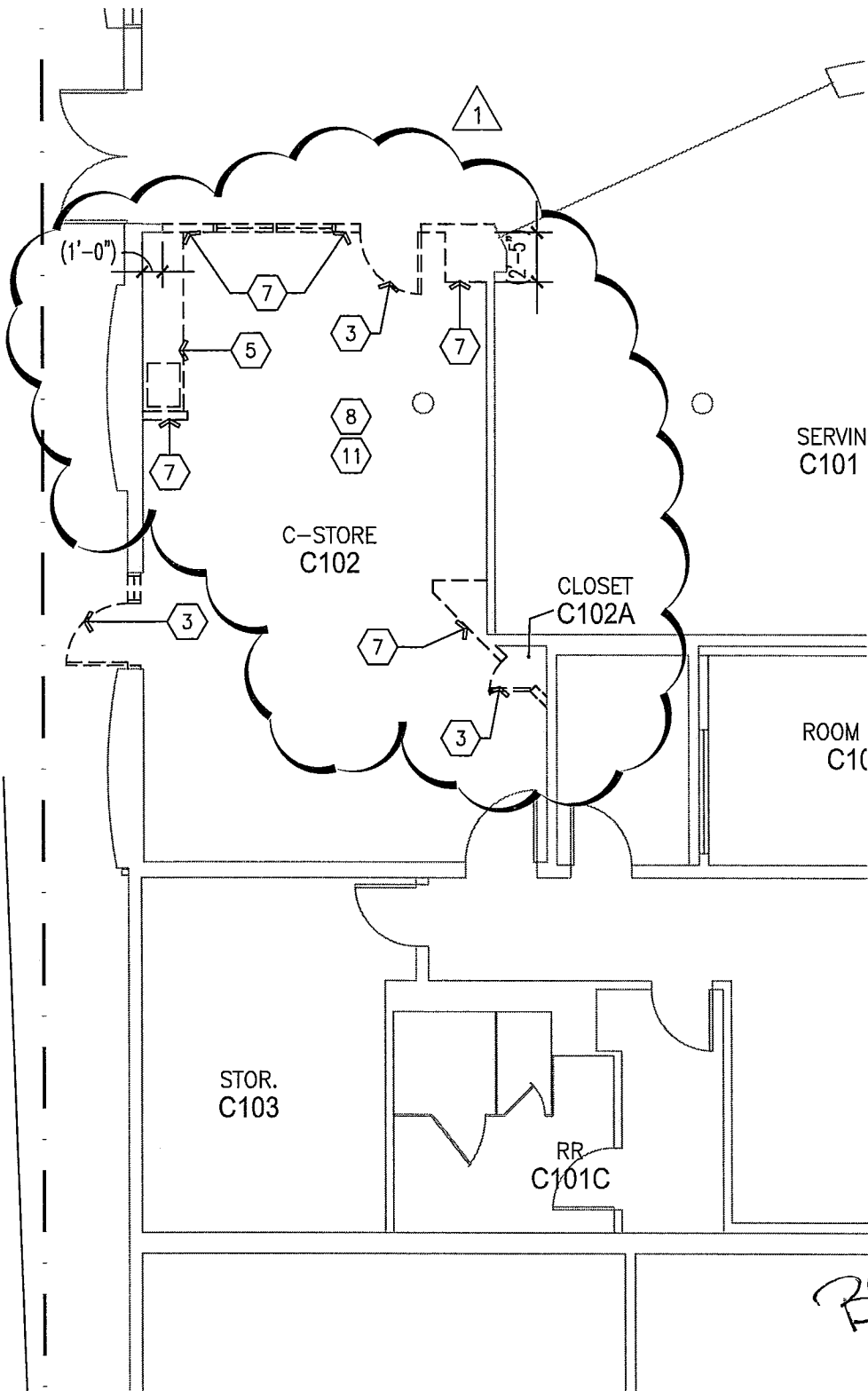

# PARTIAL REVISED PLAN 1/A0.01



**BAY ARCHITECTS**  
 18201 GULF FREEWAY  
 P.O. BOX 891209  
 HOUSTON, TEXAS 77289  
 281.286.6605

DICKINSON HS ADDITIONS & RENOVATIONS  
 DICKINSON I.S.D.

ADD-01-01  
 0743  
 1/8" - 1'-0"  
 02/04/2010

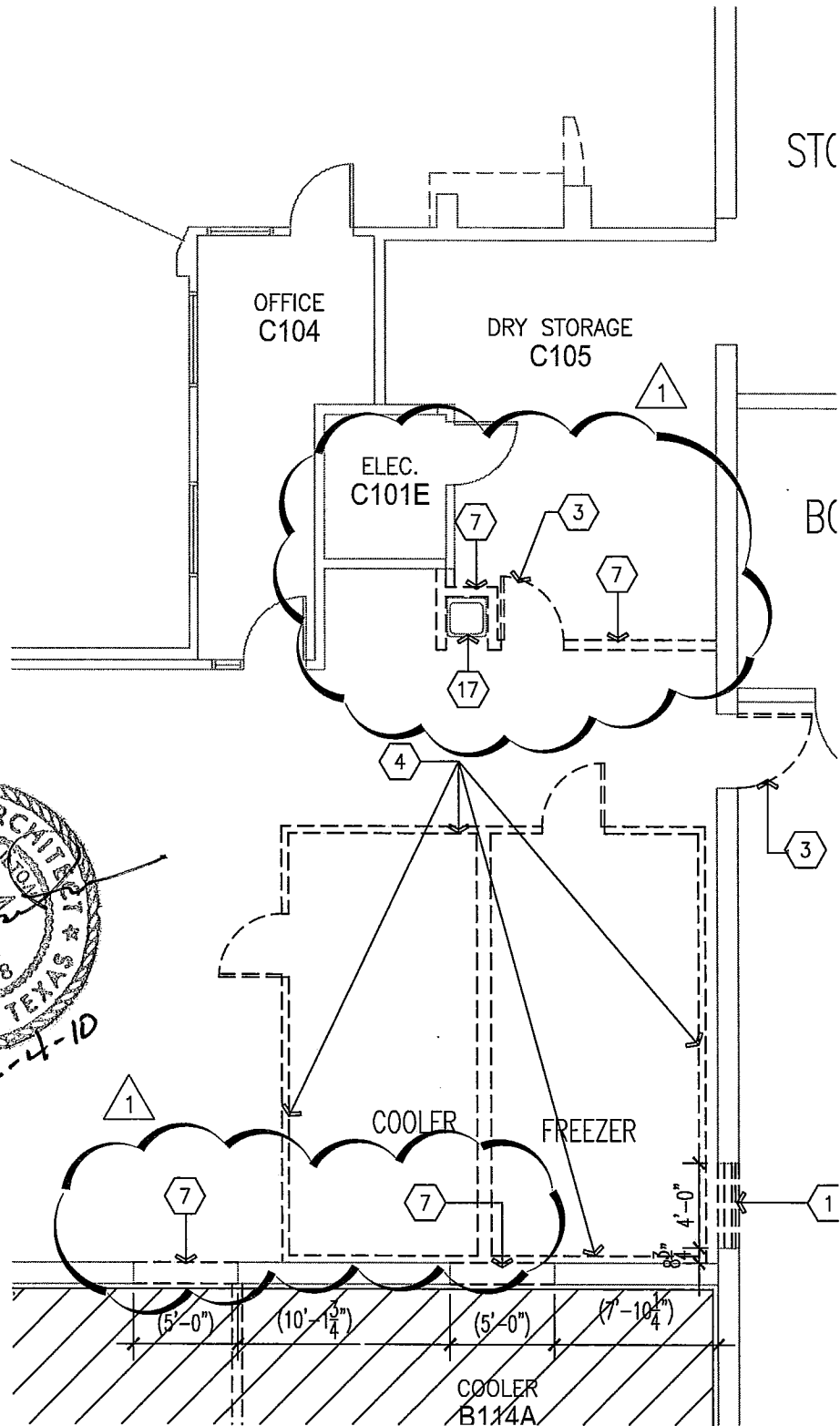

## PARTIAL REVISED PLAN 1/A0.01



**BAY ARCHITECTS**  
 18201 GULF FREEWAY  
 P.O. BOX 891209  
 HOUSTON, TEXAS 77289  
 281.286.6605

DICKINSON HS ADDITIONS & RENOVATIONS  
 DICKINSON I.S.D.

ADD-01-02  
 0743  
 1/8" = 1'-0"  
 02/04/2010

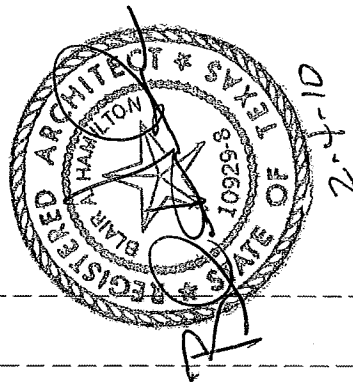
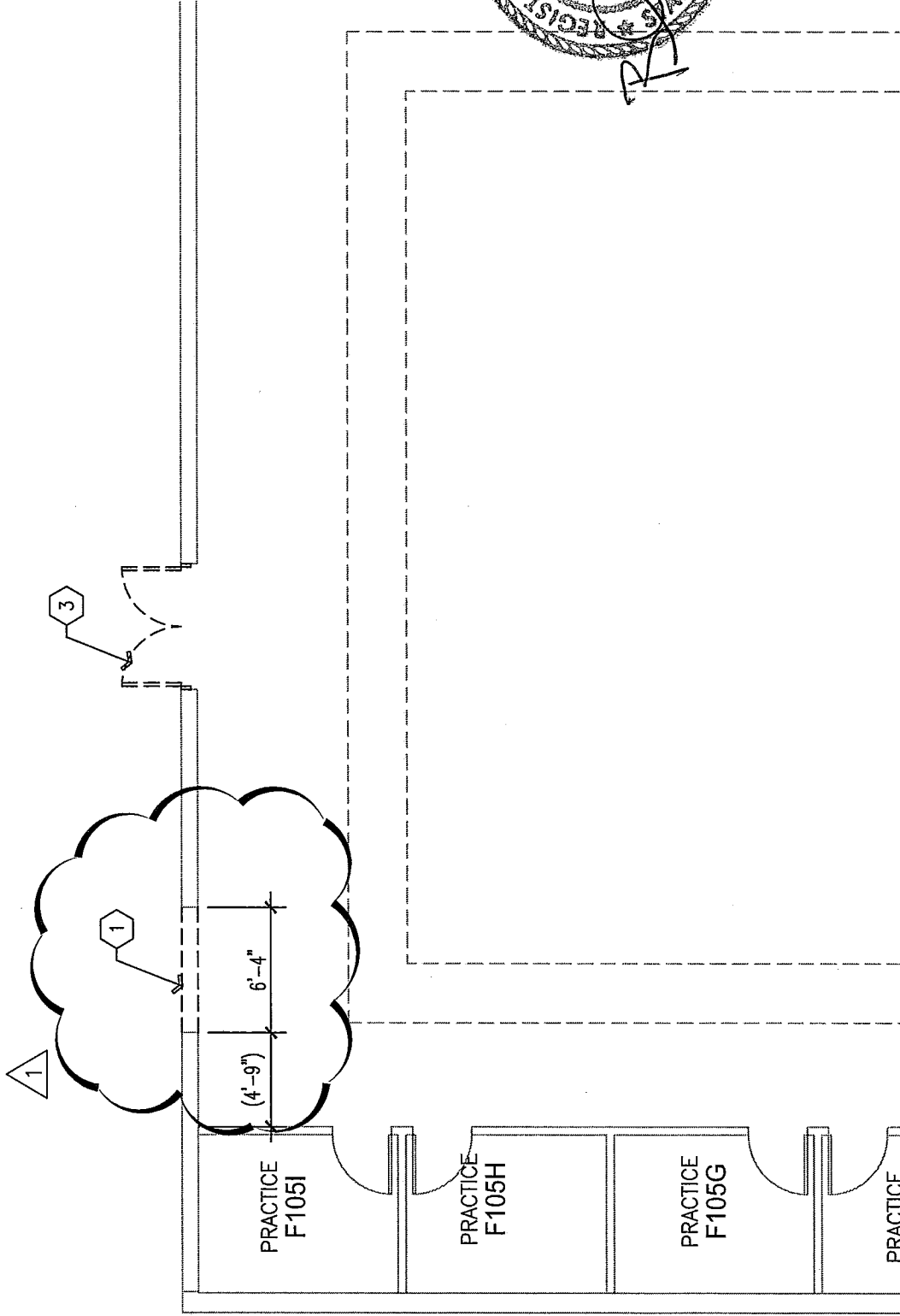

# PARTIAL REVISED PLAN 2/A0.01



**BAY ARCHITECTS**  
 18201 GULF FREEWAY  
 P.O. BOX 891209  
 HOUSTON, TEXAS 77289  
 281.286.6605

DICKINSON HS ADDITIONS & RENOVATIONS  
 DICKINSON I.S.D.

ADD-01-03  
 0743  
 1/8"=1'-0"  
 02/04/2010

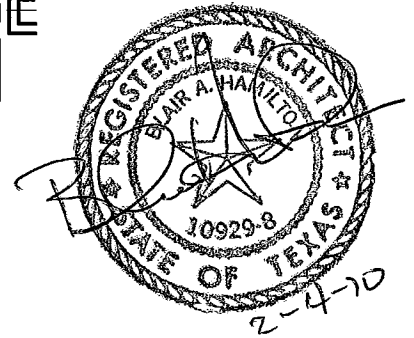
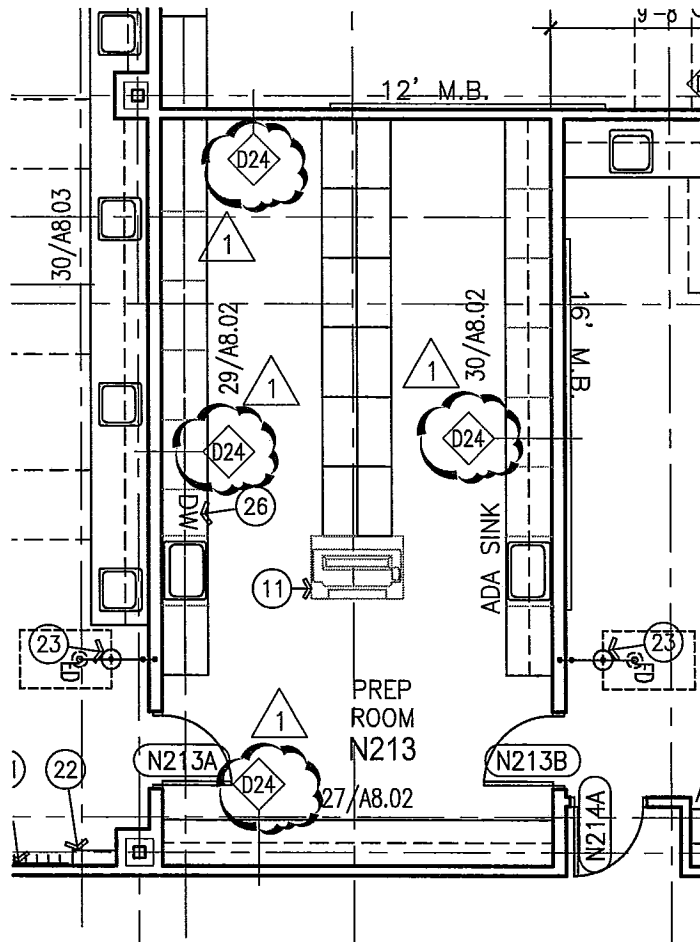

# PARTIAL REVISED PLAN 1/A2.16



**BAY ARCHITECTS**  
 18201 GULF FREEWAY  
 P.O. BOX 891209  
 HOUSTON, TEXAS 77289  
 281.286.6605

DICKINSON HS ADDITIONS & RENOVATIONS  
 DICKINSON I.S.D.

ADD-01-04  
 0743  
 1/8" - 1"=0"  
 02/04/2010

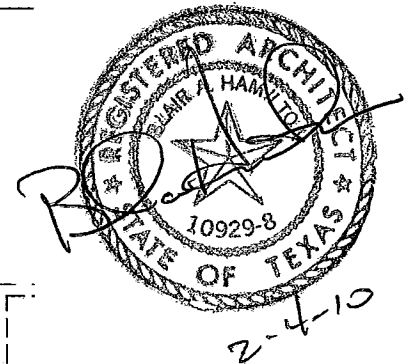
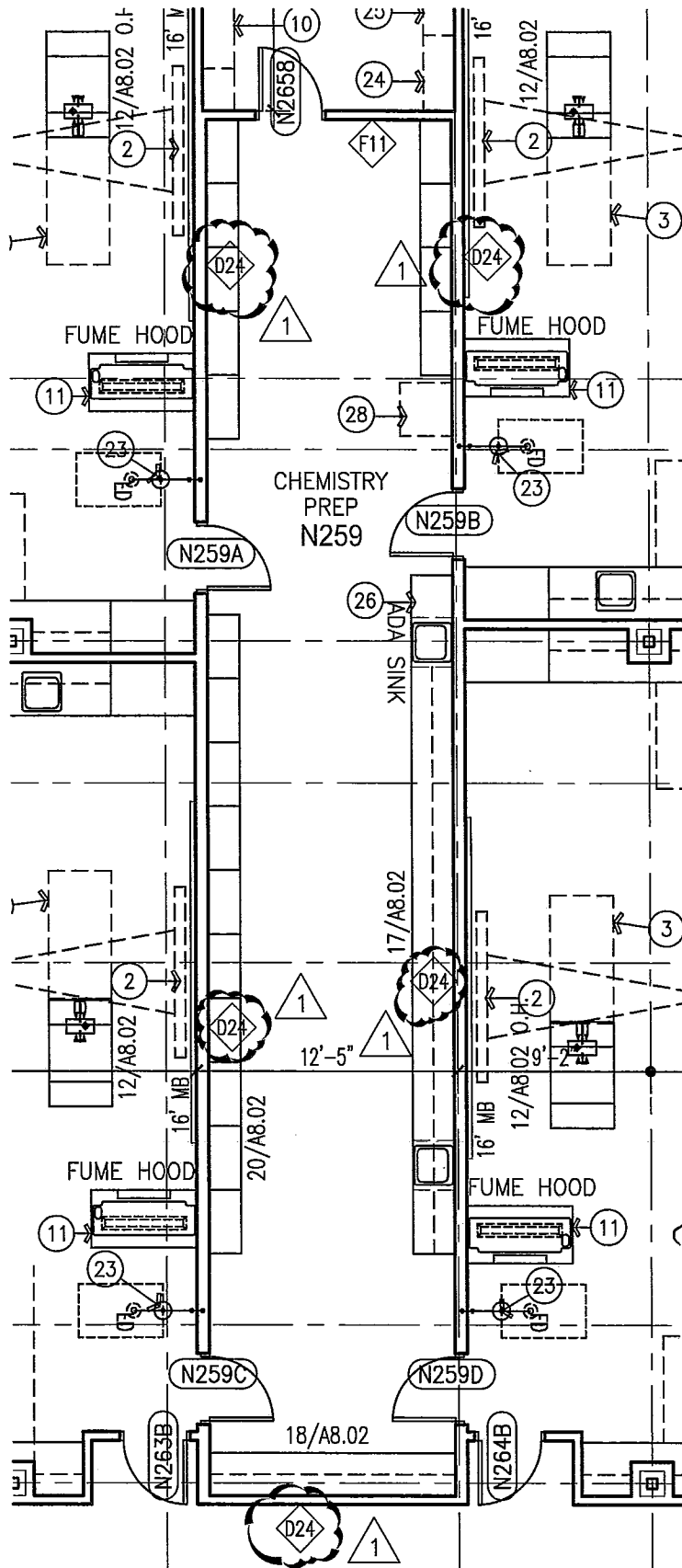

## PARTIAL REVISED PLAN 1/A2.24



**BAY ARCHITECTS**  
 18201 GULF FREEWAY  
 P.O. BOX 891209  
 HOUSTON, TEXAS 77289  
 281.286.6605

DICKINSON HS ADDITIONS & RENOVATIONS  
 DICKINSON I.S.D.

ADD-01-05  
 0743  
 1/8" - 1' = 0"  
 02/04/2010



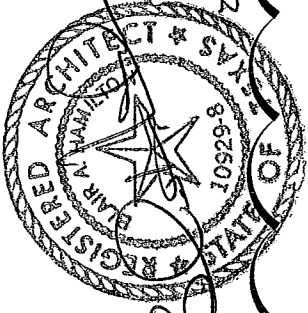

2-4-10

2/A6.07

1 3 4

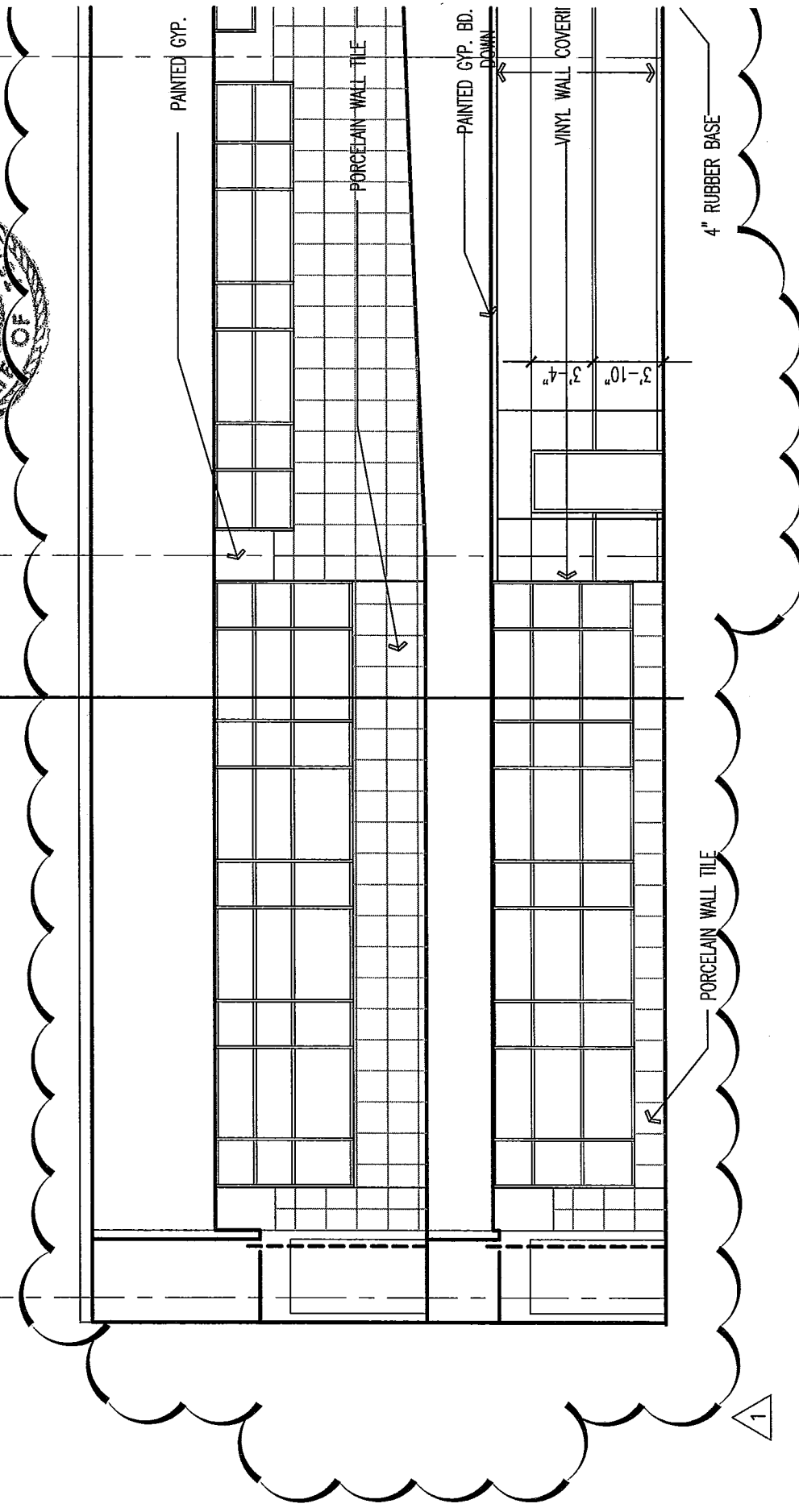

# PARTIAL ELEVATION 9/A7.03



**BAY ARCHITECTS**  
18201 GULF FREEWAY  
P.O. BOX 891209  
HOUSTON, TEXAS 77289  
281.286.6605

DICKINSON HS ADDITIONS & RENOVATIONS  
DICKINSON I.S.D.

ADD-01-07  
0743  
1/8" = 1'-0"  
2/04/2010

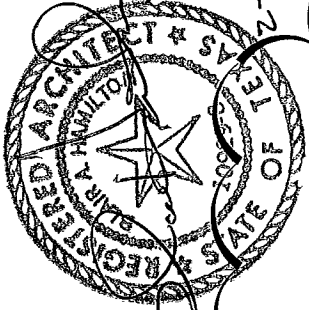

8

6

4

2-4-10

PAINTED GYP. BD.

PORCELAIN WALL TILE

PAINTED GYP. BD. FURR  
DOWN

VINYL WALL COVERING

4" RUBBER BASE

2" CURVED WOOD  
TRIM -PAINT

CURVED GYP. BD.  
REVEAL-PAINT

H.M. FRAME -PAINT, TP.

1'-9"

1'-9"

# PARTIAL ELEVATION 9/A7.03

**BAY ARCHITECTS**  
18201 GULF FREEWAY  
P.O. BOX 891209  
HOUSTON, TEXAS 77289  
281.286.6605

DICKINSON HS ADDITIONS & RENOVATIONS  
DICKINSON I.S.D.

ADD-01-08  
0743  
1/8" = 1'-0"  
2/04/2010



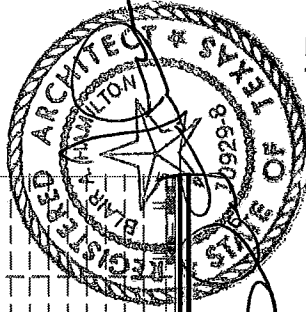
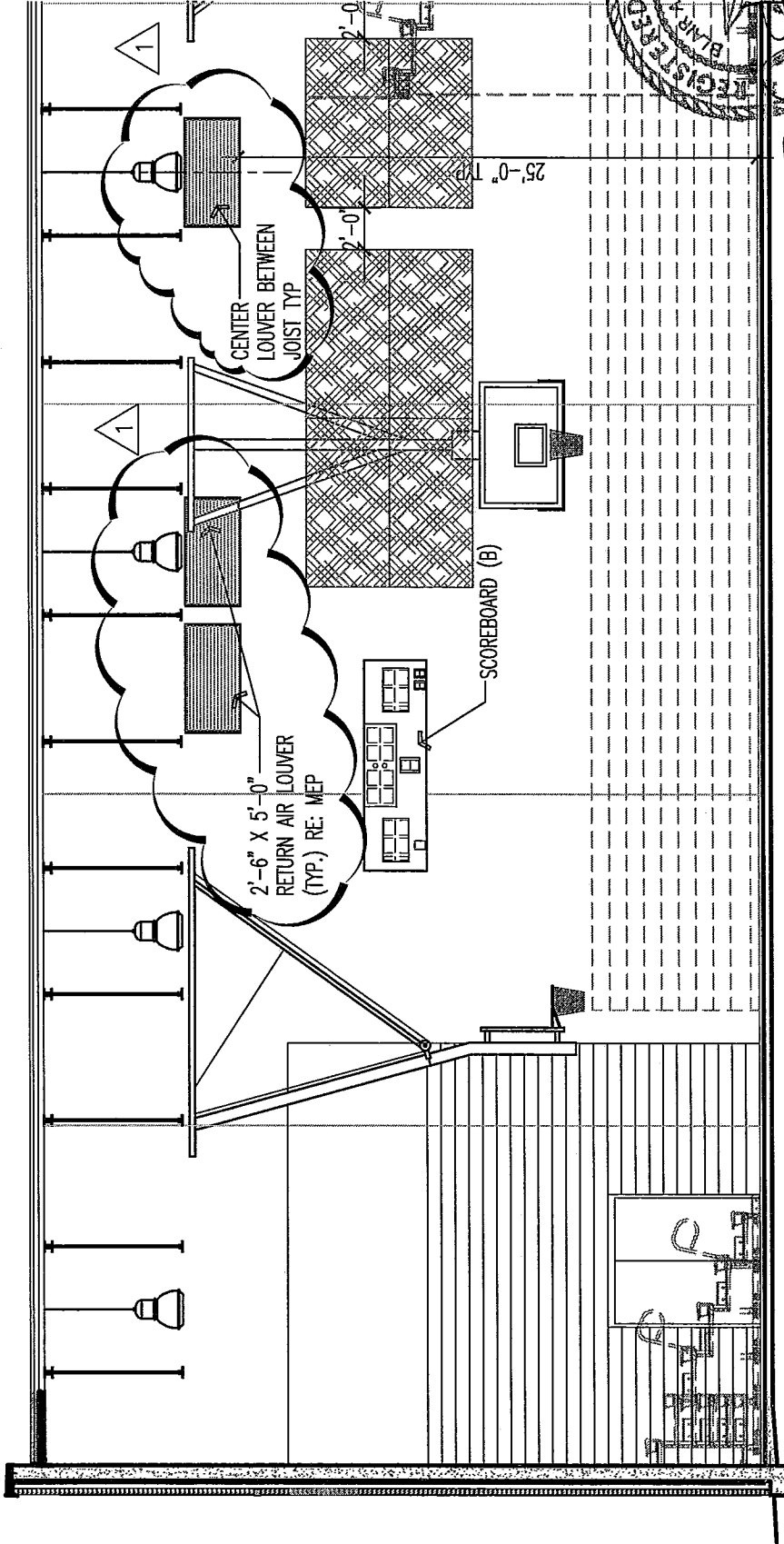

2-2-10

# PARTIAL ELEVATION 12/A7.05

**BAY ARCHITECTS**  
 18201 GULF FREEWAY  
 P.O. BOX 891209  
 HOUSTON, TEXAS 77289  
 281.286.6605

DICKINSON HS ADDITIONS & RENOVATIONS  
 DICKINSON I.S.D.

ADD-01-09  
 0743  
 1/8" = 1'-0"  
 2/04/2010



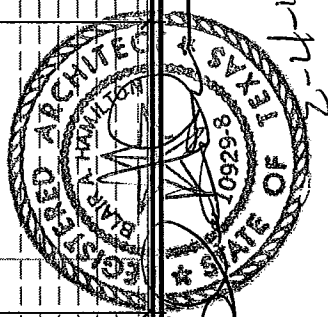
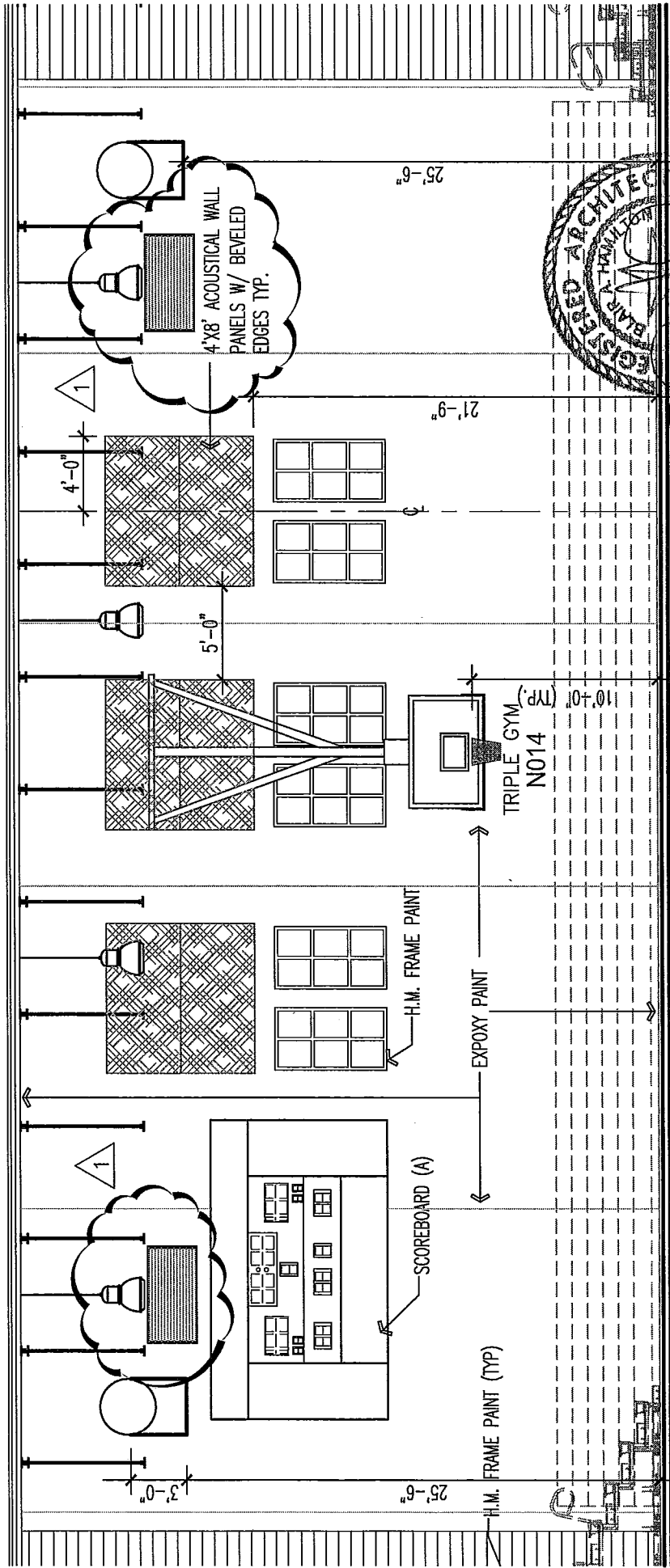

# PARTIAL ELEVATION 12/A7.05

**BAY ARCHITECTS**  
 18201 GULF FREEWAY  
 P.O. BOX 891209  
 HOUSTON, TEXAS 77289  
 281.286.6605

DICKINSON HS ADDITIONS & RENOVATIONS  
 DICKINSON I.S.D.

ADD-01-10  
 0743  
 1/8" = 1'-0"  
 2/04/2010



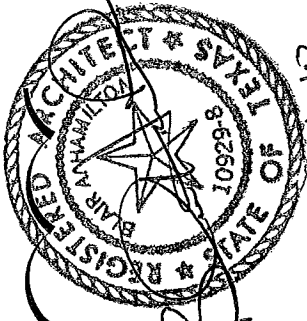

2-4-10

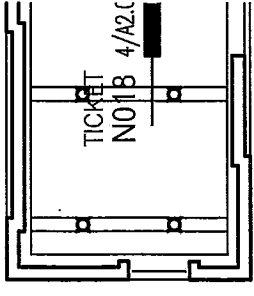
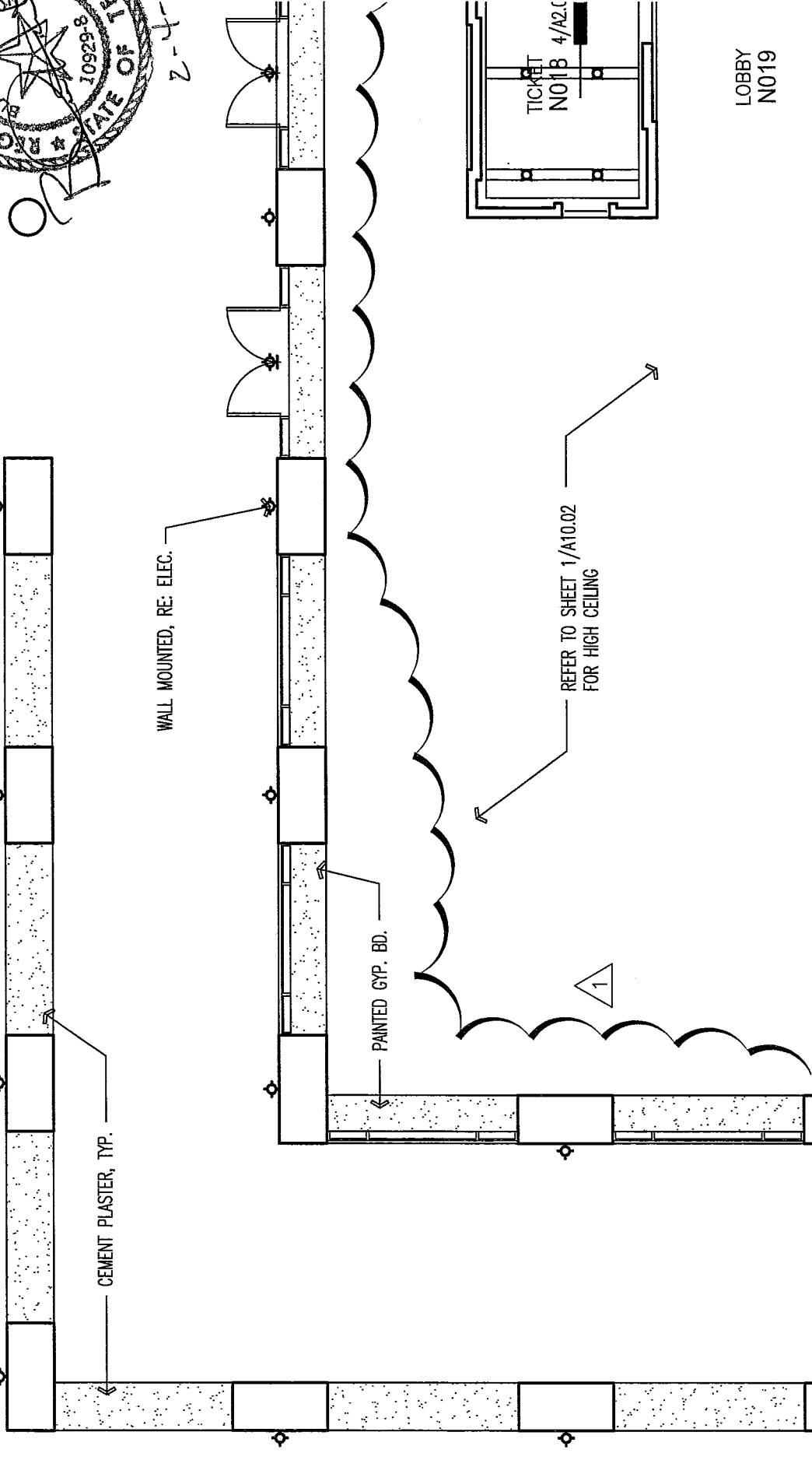

LOBBY  
N019

REFER TO SHEET 1/A10.02  
FOR HIGH CEILING

# PARTIAL PLAN 1/A10.02

**BAY ARCHITECTS**  
18201 GULF FREEWAY  
P.O. BOX 891209  
HOUSTON, TEXAS 77289  
281.286.6605

DICKINSON HS ADDITIONS & RENOVATIONS  
DICKINSON I.S.D.

ADD-01-11  
0743  
1/8" = 1'-0"  
2/04/2010



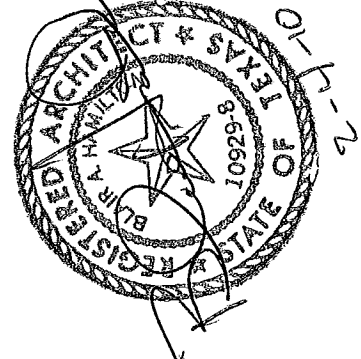
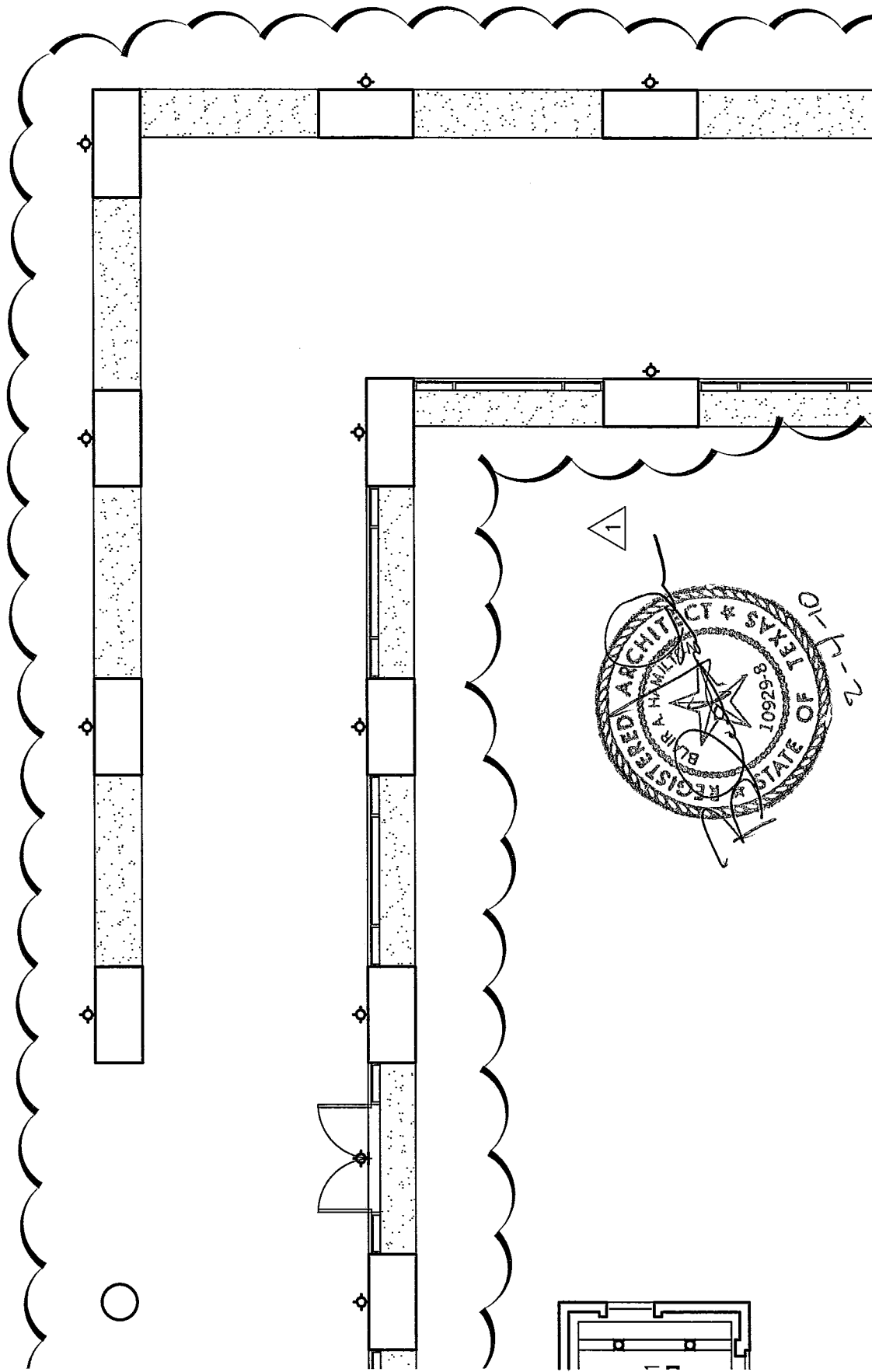

# PARTIAL PLAN 1/A10.02



**BAY ARCHITECTS**  
 18201 GULF FREEWAY  
 P.O. BOX 891209  
 HOUSTON, TEXAS 77289  
 281.286.6605

DICKINSON HS ADDITIONS & RENOVATIONS  
 DICKINSON I.S.D.

ADD-01-12  
 0743  
 1/8" = 1'-0"  
 2/04/2010

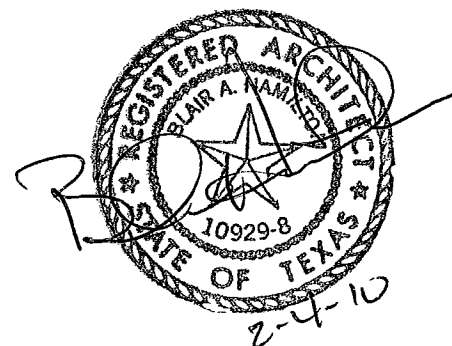
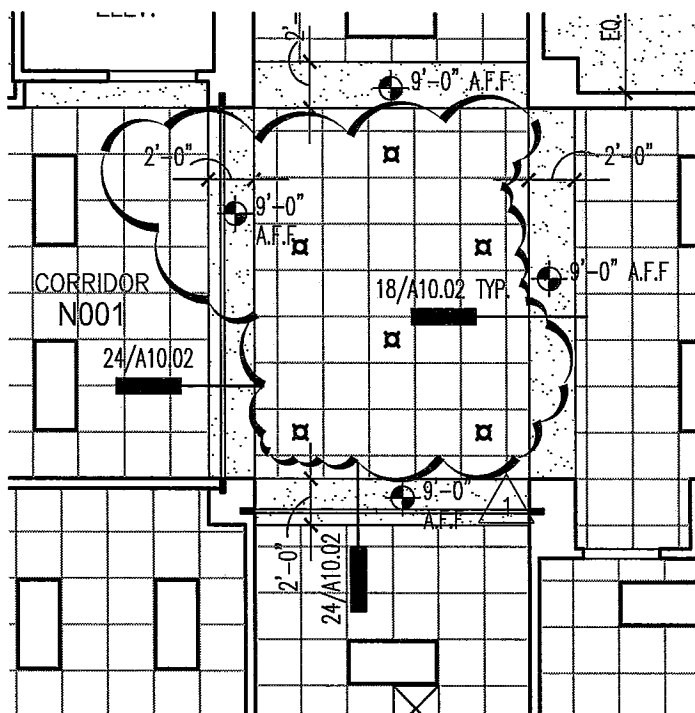

# PARTIAL PLAN 1/A10.10 TYP. @ CORRIDOR N001



**BAY ARCHITECTS**  
 18201 GULF FREEWAY  
 P.O. BOX 891209  
 HOUSTON, TEXAS 77289  
 281.286.6605

DICKINSON HS ADDITIONS & RENOVATIONS	ADD-01-13
DICKINSON I.S.D.	0743
	1/8" = 1'-0"
	02/04/2010

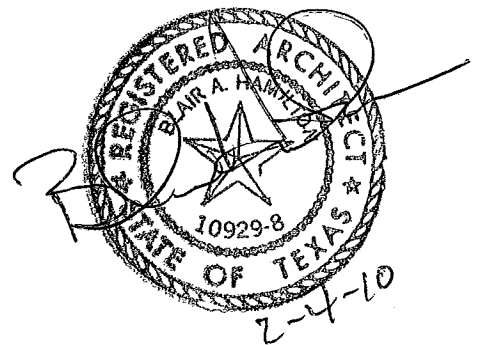
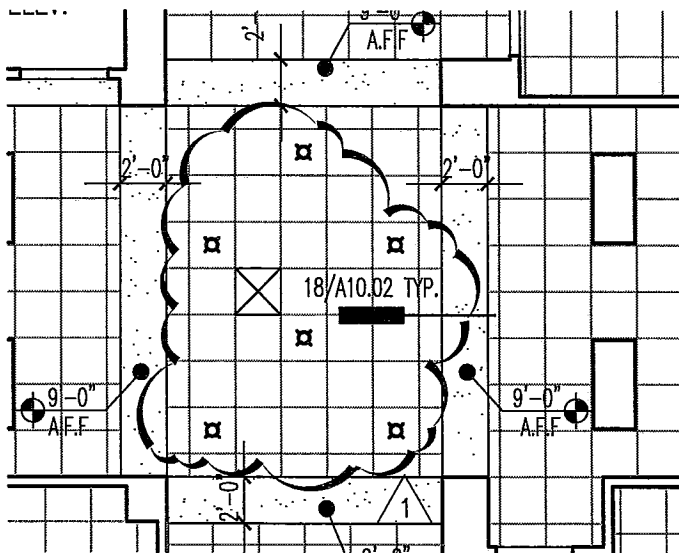

# PARTIAL PLAN 1/A10.12 TYP. @ CORRIDOR N200



## BAY ARCHITECTS

18201 GULF FREEWAY  
 P.O. BOX 891209  
 HOUSTON, TEXAS 77289  
 281.286.6605

DICKINSON HS ADDITIONS & RENOVATIONS  
 DICKINSON I.S.D.

ADD-01-14  
 0743  
 1/8" = 1'-0"  
 02/04/2010

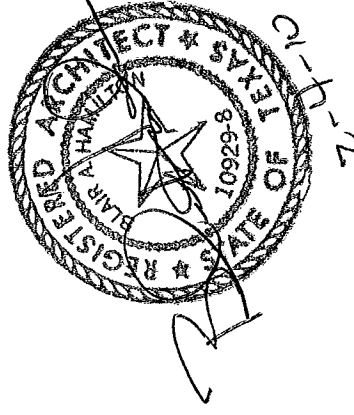
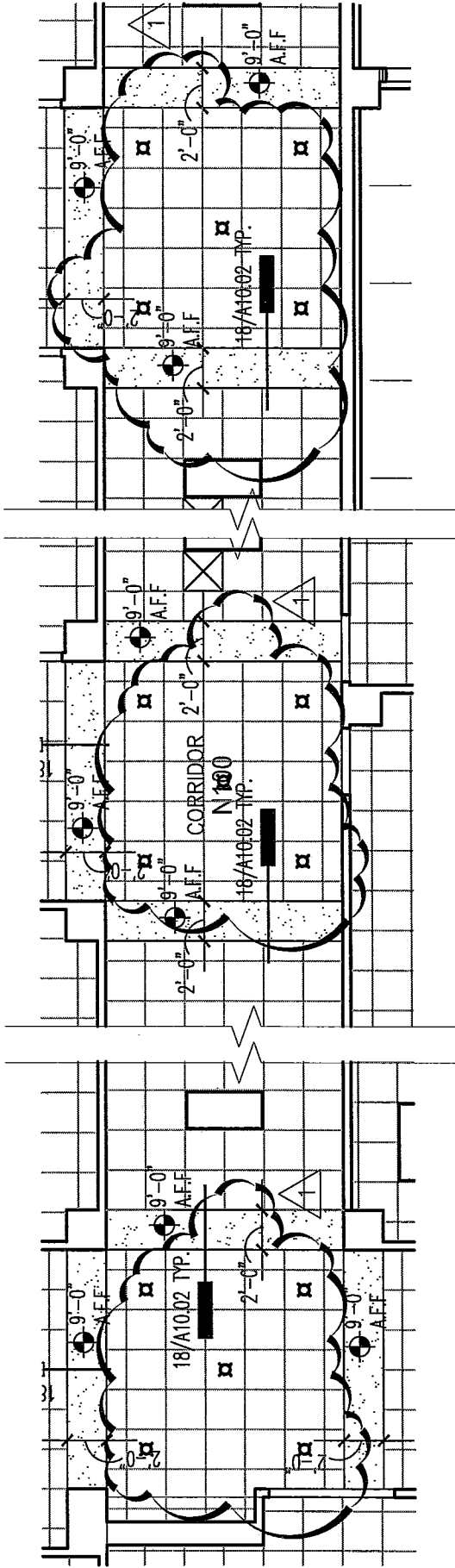

# PARTIAL PLAN 1/A2.22 TYP. @ CORRIDOR N100

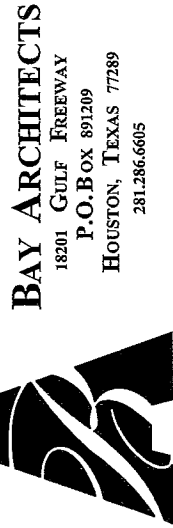

**BAY ARCHITECTS**  
 18201 GULF FREEWAY  
 P.O. BOX 891209  
 HOUSTON, TEXAS 77289  
 281.286.6605

DICKINSON HS ADDITIONS & RENOVATIONS  
 DICKINSON I.S.D.

ADD-01-15  
 0743  
 1/8" = 1'-0"  
 2/04/2010

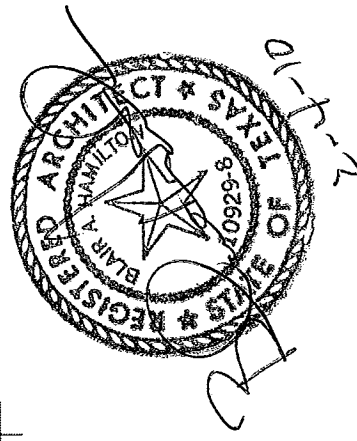
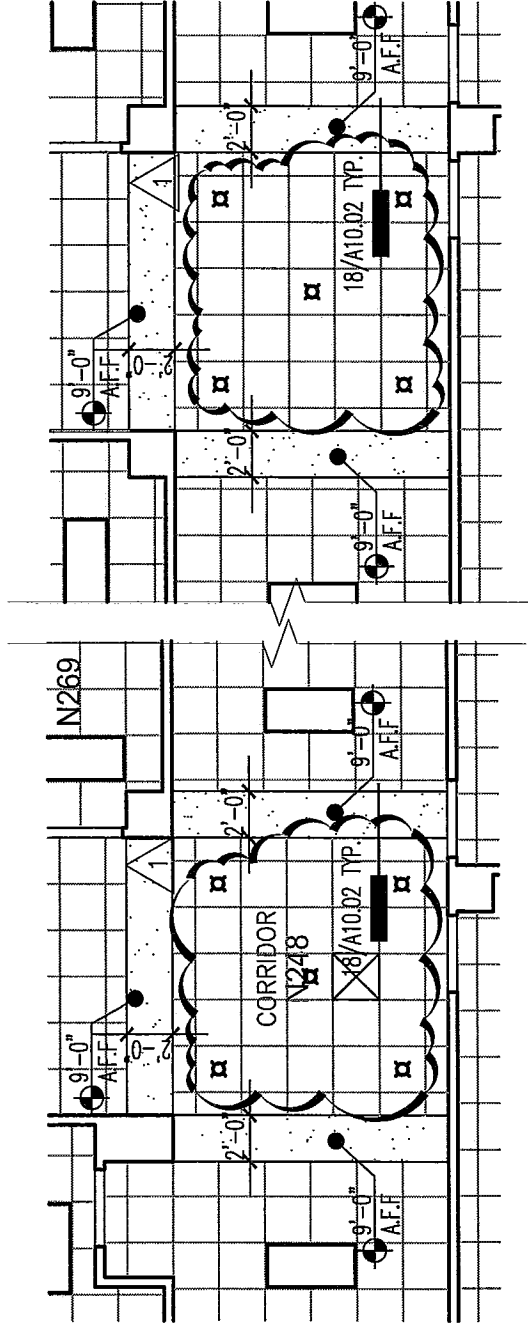

# PARTIAL PLAN 1/A2.24 TYP. @ CORRIDOR N248

**BAY ARCHITECTS**  
 18201 GULF FREEWAY  
 P.O. BOX 891209  
 HOUSTON, TEXAS 77289  
 281.286.6605

DICKINSON HS ADDITIONS & RENOVATIONS  
 DICKINSON I.S.D.

ADD-01-16  
 0743  
 1/8" = 1'-0"  
 2/04/2010

